







Document Path: Y:\0237\_City Bend\Source Figures\024\_WFRs\_Consulting\_2023\_2024\GW\_Perm\_App\_POU.mxd. iramos

**LEGEND**

-  Point of Appropriation (POA)
-  Proposed Place of Use (POU): City of Bend Service Area
-  Tax Lot
-  City Boundary
-  Watercourse
-  Waterbody

**Groundwater Permit Application  
in the Name of City of Bend  
Place of Use Map**

Township 17/18 South, Range 11/12 East (W.M.)

**Received by OWRD**

**JAN 23 2024**

**Salem, OR**

**DISCLAIMER**  
This map was prepared for the purpose of identifying the location of a water right only and it is not intended to provide legal dimensions or location of property ownership lines.

Date: December 8, 2023  
Data Sources: BLM, ESRI, OWRD, USGS

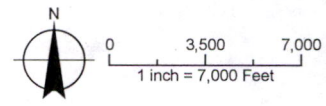

Document Path: Y:\0237\_City\_Bend\Source\_Figures\024\_WFRs\_Consulting\_2023\_2024\GW\_Perm\_App\_POA\_1a12.mxd.1ramos

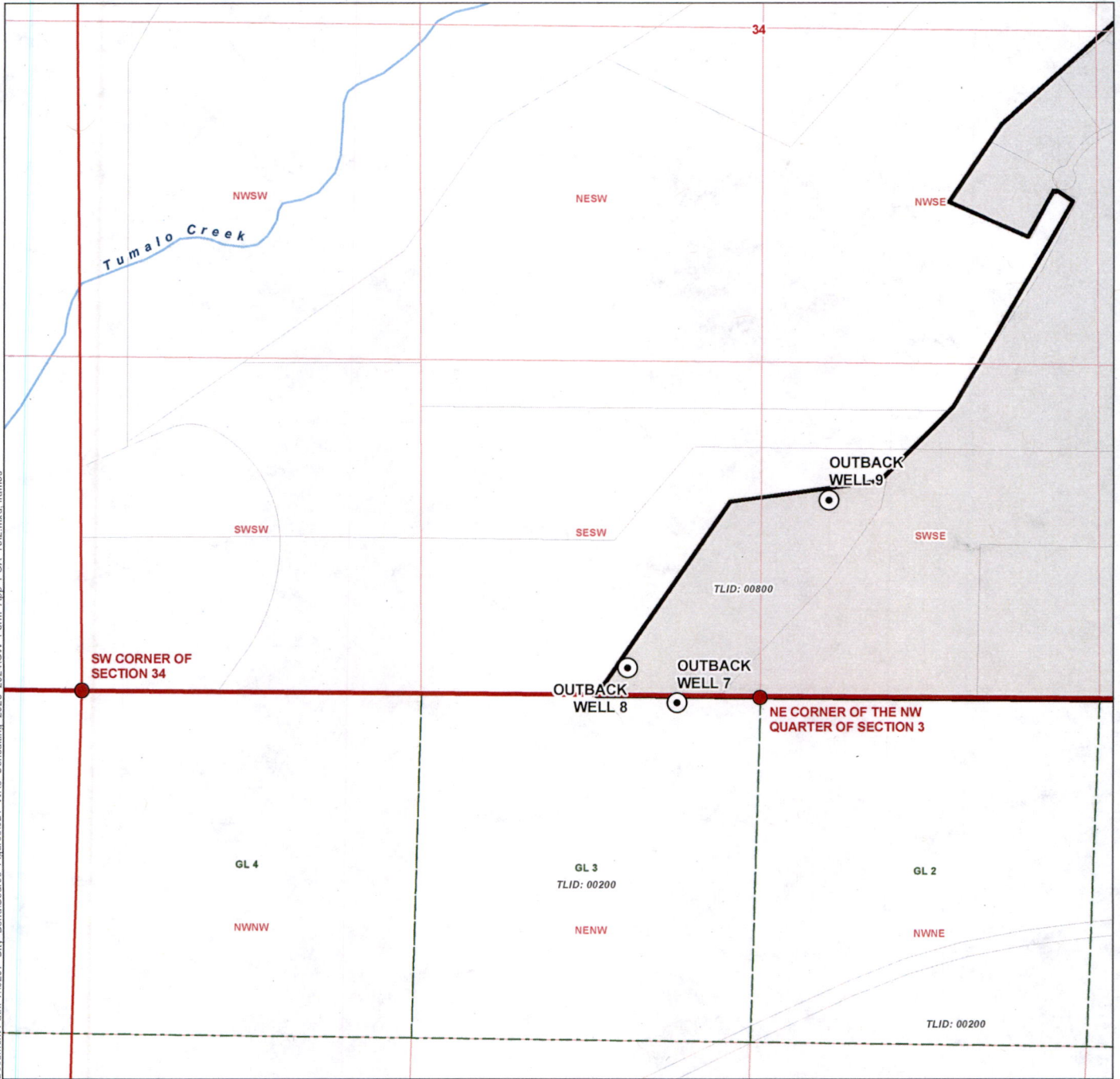

**LEGEND**

- Point of Appropriation (POA)
- Proposed Place of Use (POU): City of Bend Service Area
- Tax Lot
- Government Lot (GL)
- Watercourse
- Waterbody

**Groundwater Permit Application  
in the Name of City of Bend  
Points of Appropriation Map (Map 1 of 2)**

Township 17/18 South, Range 11/12 East (W.M.)  
Deschutes County

**LOCATION DESCRIPTION**

**Outback Well 7**  
Located South 85 degrees 37 minutes 0.5 seconds West, 327.9 feet from the NE corner of the NW quarter of Section 3, Township 18 South, Range 11 East (W.M.)

**Outback Well 8**  
Located 85 feet North and 2,140 feet East from the SW corner of Section 34, Township 17 South, Range 11 East (W.M.)

**Outback Well 9**  
Located 740 feet North and 2,925 feet East from the SW corner of Section 34, Township 17 South, Range 11 East (W.M.)

Received by OWRD  
JAN 23 2024  
Salem, OR

**DISCLAIMER**  
This map was prepared for the purpose of identifying the location of a water right only and it is not intended to provide legal dimensions or location of property ownership lines.

Date: December 8, 2023  
Data Sources: BLM, ESRI, OWRD, USGS

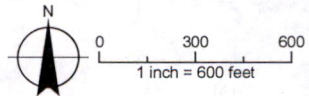

Document Path: Y:\0237\_City Bend\Source Figures\024\_WPs Consulting\_2023\_2024\GW\_Perm\_App\_POA\_2a12.mxd. iramos

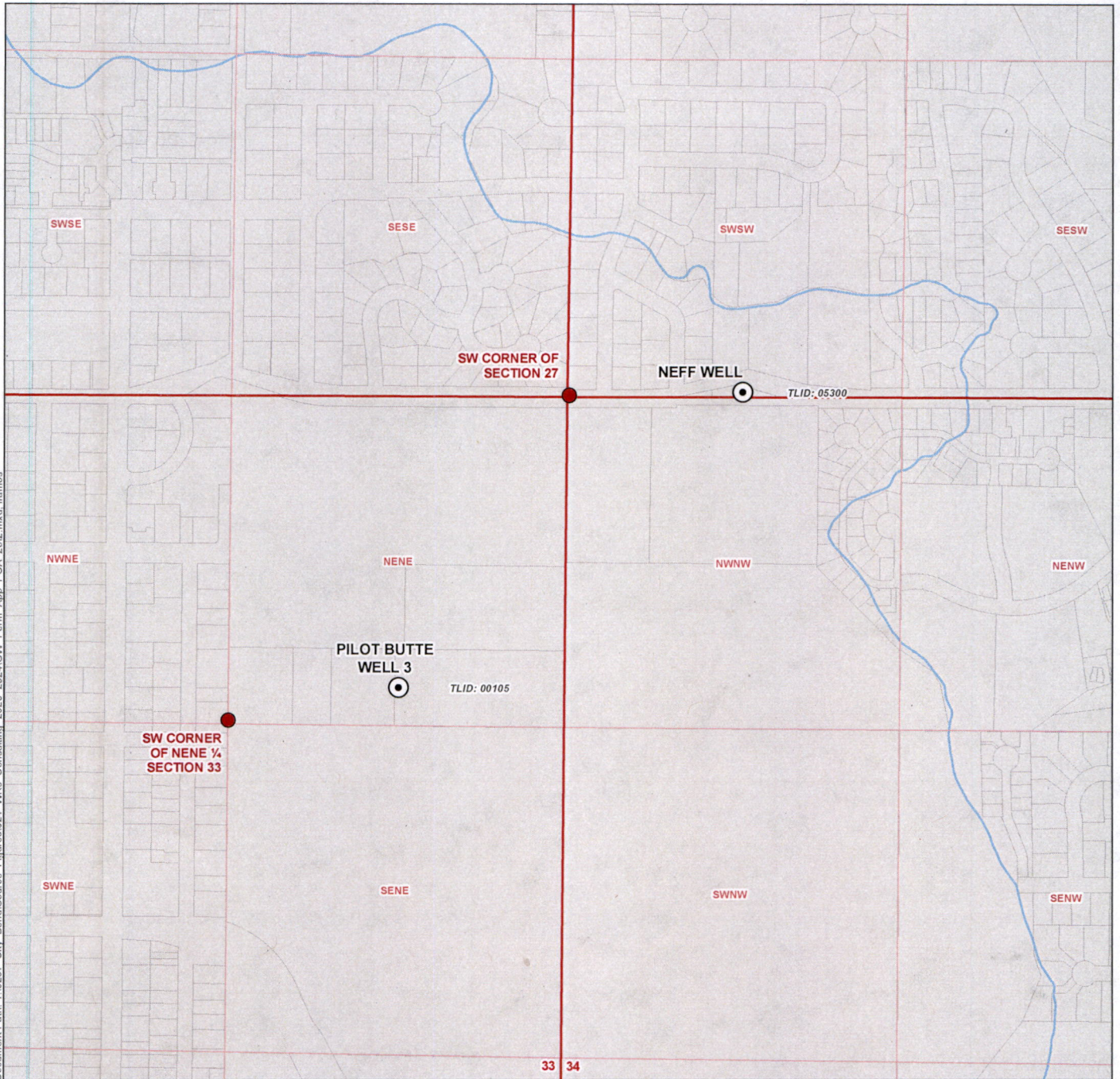

**LEGEND**

- Point of Appropriation (POA)
- Proposed Place of Use (POU): City of Bend Service Area
- Tax Lot
- Government Lot (GL)
- Watercourse
- Waterbody

**Groundwater Permit Application  
in the Name of City of Bend  
Points of Appropriation Map (Map 2 of 2)**  
Township 17/18 South, Range 11/12 East (W.M.)

Received by OWRD  
JAN 23 2024  
Salem, OR

**LOCATION DESCRIPTION**

**Neff Well**  
Located 20 feet North and 690 feet East from the SW corner of Section 27, Township 17 South, Range 12 East (W.M.)

**Pilot Butte Well 3**  
Located 145 feet North and 650 feet East from the SW corner, NENE, Section 33, Township 17 South, Range 12 East (W.M.)

**DISCLAIMER**  
This map was prepared for the purpose of identifying the location of a water right only and it is not intended to provide legal dimensions or location of property ownership lines.

Date: December 8, 2023  
Data Sources: BLM, ESRI, OWRD, USGS

