

# Request for Assignment

OREGON



WATER RESOURCES DEPARTMENT

Oregon Water Resources Department  
725 Summer Street NE, Suite A  
Salem, Oregon 97301-1266  
(503) 986-0900  
[www.oregon.gov/owrd](http://www.oregon.gov/owrd)

If the Department determines that the application is incomplete, fees have not been paid, or the required documents are not acceptable, the application and all fees submitted will be returned to the applicant.

If for multiple rights, a separate form and fee for each right will be required.

I, Matt Roth  
(Name of Current Holder of Record)  
4551 Howell Prairie Rd NE Silverton, OR 97381  
(Mailing Address) (City) (State) (Zip) (Phone #)

- hereby assign all my interest in and to the entire application/permit/transfer order/limited license/groundwater statement; (example, sold all the land authorized under the right)
- hereby assign all my interest in and to a portion of application/permit/transfer order/limited license/groundwater statement; (You must include a map showing the portion of the application/permit/transfer order/limited license/groundwater statement to be assigned. Example, sold a portion of the land authorized under the right)
- hereby assign a portion of my interest in and to the entire application/permit/transfer order/limited license/groundwater statement; (example, adding an additional person)

Application # G-15780; Permit # G-15409; Transfer Order # NA;

Limited License # NA; Groundwater Statement # NA;

RECEIVED  
DEC 14 2023  
OWRD

as filed in the office of the Water Resources Director, to:

Janet Lee Trust, Janet Lee Trustee  
(Name of New Owner)  
1042 62nd Ave SE Salem, OR 97317  
(Mailing Address) (City) (State) (Zip) (Phone #)

**Note:** If there are other owners of the property described in the application, permit, transfer order, limited license, or groundwater statement, you must provide a list of all other owners' names and mailing addresses and attach it to this form. Write the initials (first letters) of your first and last names at the spot indicated below.

MR I hereby certify that I have notified all other owners of the property described in this application, permit, transfer order, limited license, or groundwater statement of this Request of Assignment.

Witness my hand this 20<sup>th</sup> day of Nov, 20 23.  
(Day) (Month) (Year)

Signature of Current Holder of Record [Signature]

**Failure to provide any of the required information will result in the return of your application.**

Part Ass'n - Approve  
MSB 1-19-2024

This certifies assignment and record change at Oregon Water Resources Department effective 8:00 a.m. on date of receipt at Salem, Oregon.

Fee receipt # 142097

For Director by Mary F. Bjork, Program Analyst in Water Rights Division. MSB

The completed "Request for Assignment" form *must* be submitted to the Department along with the recording fee of \$120.

RECEIVED  
DEC 14 2023  
OWRD



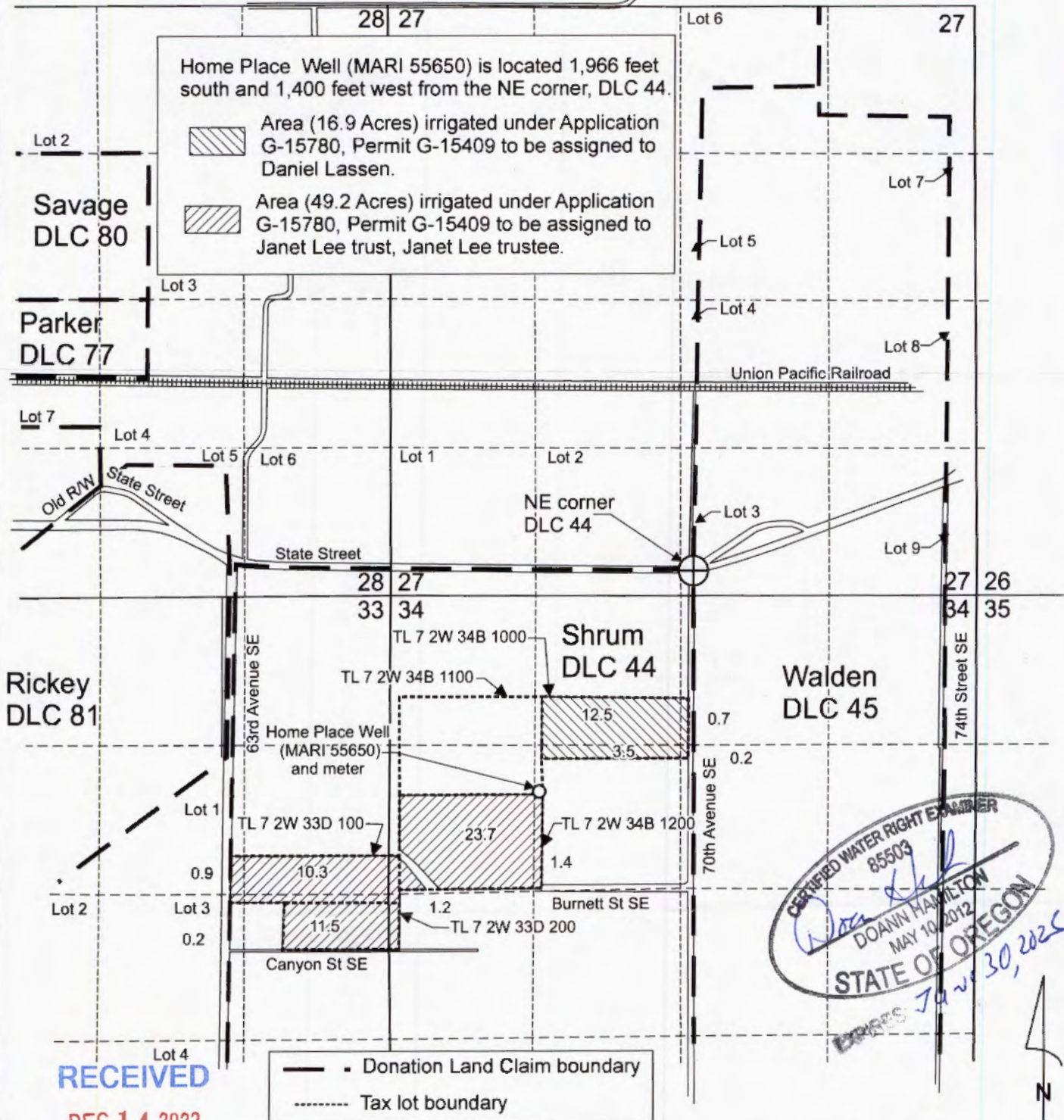

# T.7S. R.2W. Sec. 33 & 34, W.M.

Fruitland Road NE



Home Place Well (MARI 55650) is located 1,966 feet south and 1,400 feet west from the NE corner, DLC 44.



 Area (16.9 Acres) irrigated under Application G-15780, Permit G-15409 to be assigned to Daniel Lassen.

 Area (49.2 Acres) irrigated under Application G-15780, Permit G-15409 to be assigned to Janet Lee trust, Janet Lee trustee.

CERTIFIED WATER RIGHT ENGINEER  
85503  
*DoAnn Hamilton*  
DOANN HAMILTON  
MAY 10, 2012  
STATE OF OREGON  
Expires Jan 30, 2025

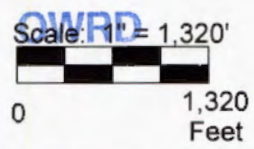
RECEIVED  
DEC 14 2023



 Donation Land Claim boundary  
 Tax lot boundary

This map was prepared for the purpose of identifying the location of a water right only and is not intended to provide legal dimensions or location of property ownership lines.

Assignment Map  
Application G-15780, Permit G-15409

Matt Roth  
T.7S. R.2W. Sec. 33 & 34, W.M.

Pacific Hydro-Geology Inc.

11/2023

Kuenzi,TylerG-15780COBUMap.cdr