

HEIDI AND FREDRICK WAHL
161 EDGEWOOD PARK DRIVE
SHADY COVE, OR 97539

HUMAN CONSUMPTION USE
APPLICATION

SITUATED IN SECTION 21
TOWNSHIP 34 S
RANGE 1 W, W.M.
JACKSON COUNTY OREGON

RECEIVED

JAN 04

OWRD

Received by OWRD

JAN 26 2024

Salem, OR

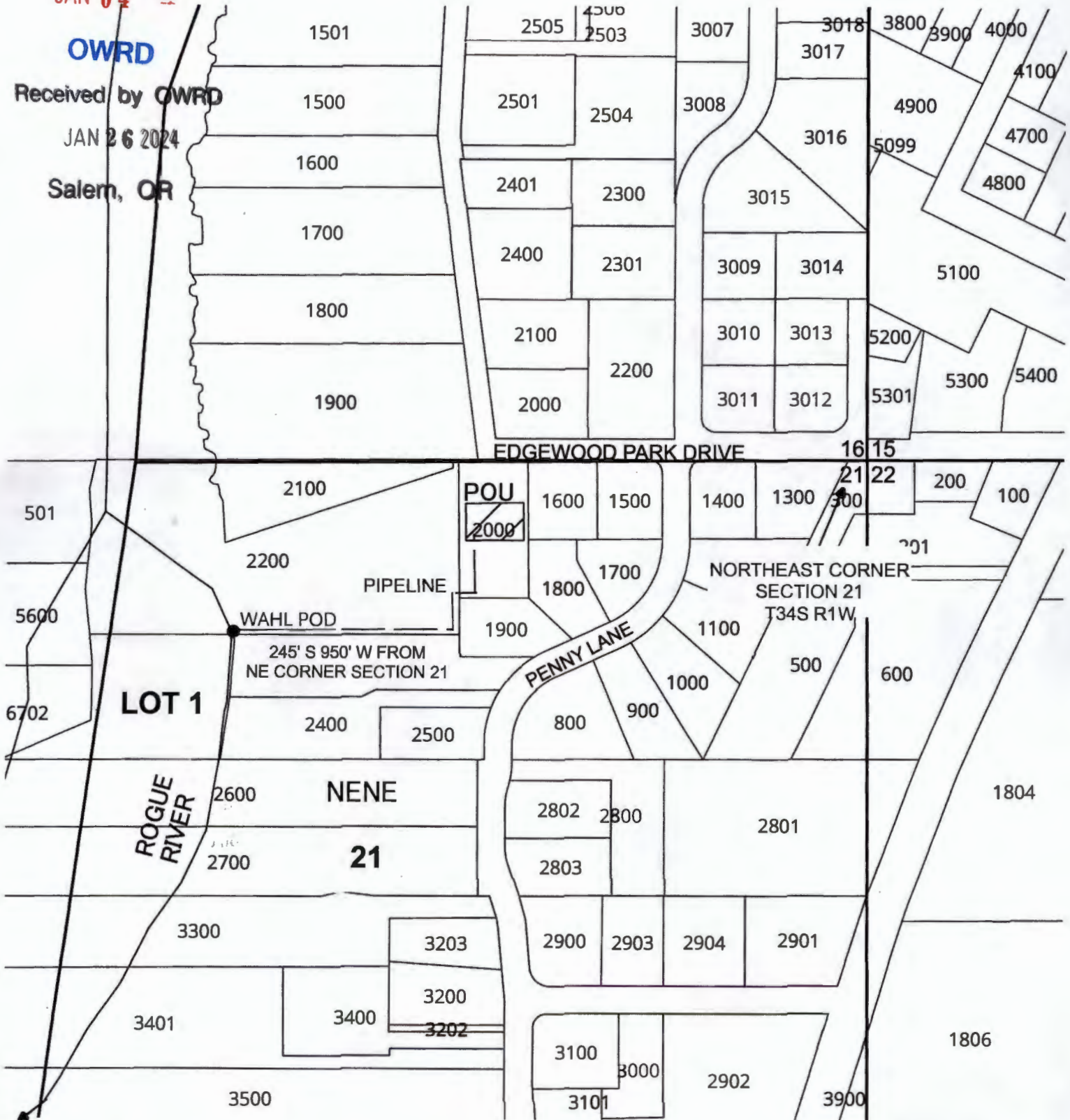

1" = 200 feet

This map is not intended to provide
legal dimensions or locations of
property ownership lines

ParsonsWater Consulting LLC
rick.parsons@parsonwater.com
541.499.0257 303.667.5067