

FINAL PROOF SURVEY

T. 28 S., R. 6 W., W.M.

SCALE: 1" = 400'

UNDER

Application No. S-88793 Permit No. S-55351

IN NAME OF

CITY OF WINSTON

SURVEYED: DEC. 27, 2023 by: R.F. BROWN



LEGEND

- PUMP POWER
- PUMP LOCATION
- ⊗ POD 2
- METER LOCATION
- POWER SWITCH
- AREA OF IRRIGATION SESE
- AREA OF IRRIGATION NESE
- AREA OF IRRIGATION SWSW
- AREA OF IRRIGATION NWSW
- EXISTING BUILDINGS
- 40 LINES



EXP. 12/31/2023

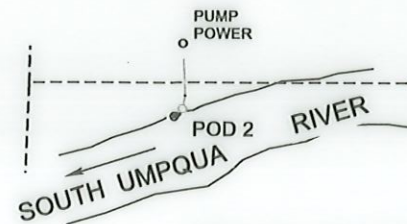

POD 2 IS 102 FEET SOUTH AND 2944 FEET EAST OF THE NORTHWEST CORNER OF SECTION 28, TOWNSHIP 28 SOUTH, RANGE 6 WEST, W.M. FD. 5/8" IRON ROD AT CORNER.

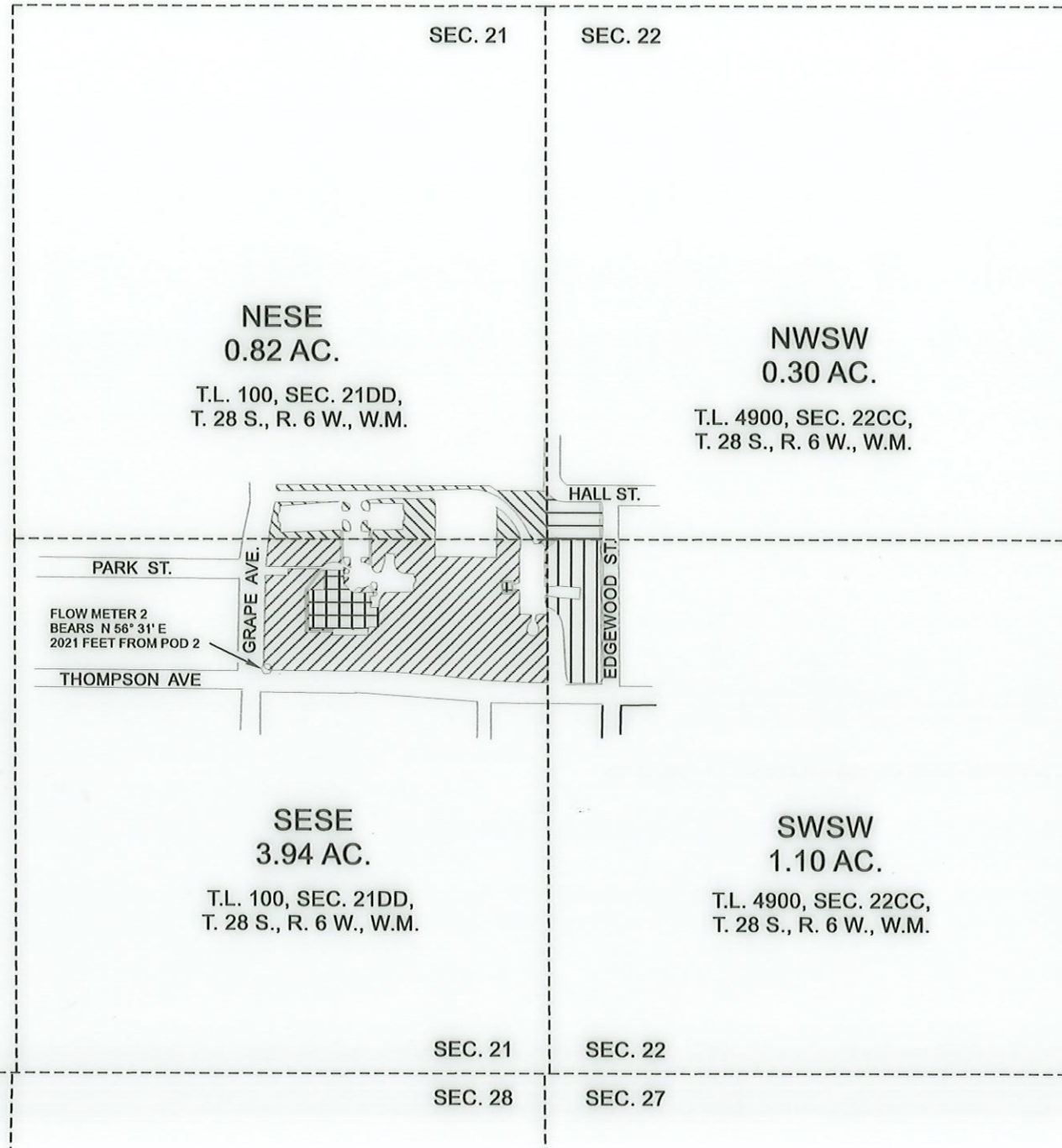

THE PURPOSE OF THIS MAP IS TO IDENTIFY THE LOCATION OF THE WATER RIGHT. IT IS NOT INTENDED TO PROVIDE INFORMATION RELATIVE TO THE LOCATION OF PROPERTY OWNERSHIP BOUNDARY LINES.

RECEIVED

JAN 26 2024

OWRD