

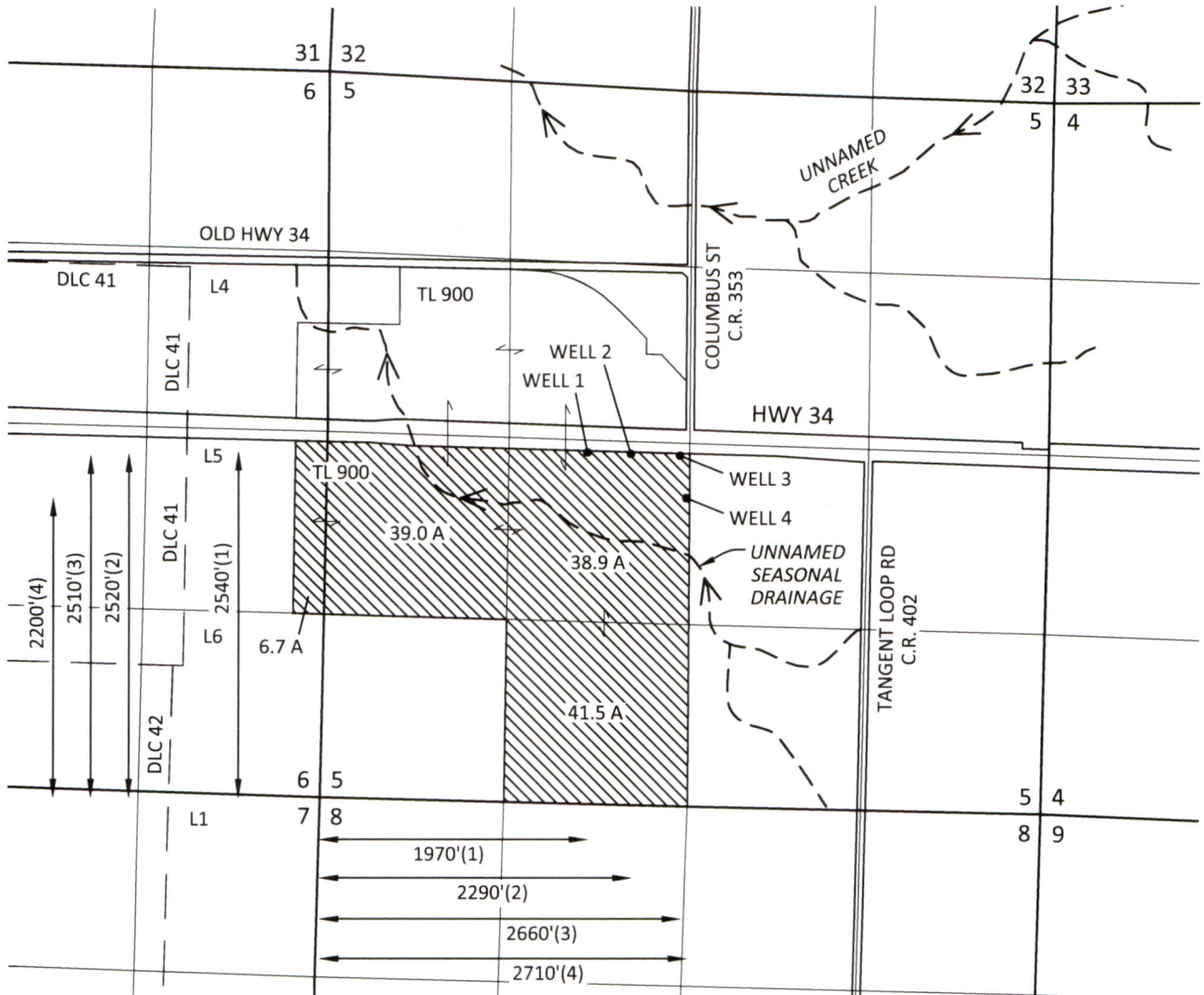

Sections 5 & 6, T12S, R3W, W.M.,  
Linn County, Oregon

GROUNDWATER APPLICATION MAP  
Koos Seed Company



Received by OWRD  
JAN 31 2024  
Salem, OR

EXPLANATION

-  PROPOSED PLACE OF USE IRRIGATION - 126.1 ACRES
-  PROPOSED WELL

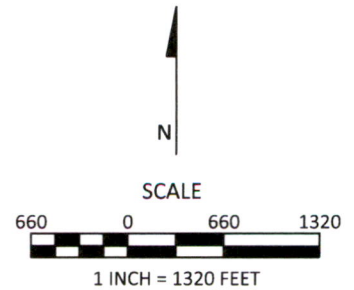

KPFF 2200002.23

**SKOOKUM**  
WATER ASSOCIATES INC

1626 VICTORIAN WAY  
EUGENE, OR 97401  
(503) 319-8926

January 25, 2024

This map is not intended to provide legal dimensions or locations of property ownership lines

Figure 1