

T. 32 S., R. 6 W., W.M.

S 1/2, S1/2, SEC. 19
T. 32 S., R. 5 W.

SCALE: 1" = 1320'

THE PURPOSE OF THIS MAP IS TO IDENTIFY THE LOCATION OF THE WATER RIGHT. IT IS NOT INTENDED TO PROVIDE INFORMATION RELATIVE TO THE LOCATION OF PROPERTY OWNERSHIP BOUNDARY LINES.



POD 1
ORIGINAL POINT OF DIVERSION NOT LISTED IN CERT. 9638 OR 9648.
ORIGINAL P.O.D. FROM A TRANSFER FOR CECIL E. AND ROSA M. YOUNG
CALLED TO BE NORTH 75 FEET AND EAST 2000 FEET FROM
SOUTH QUARTER CORNER OF SECTION 19, T. 32 S., R. 5 W., W.M.

POD 2
ADDITIONAL POINT OF DIVERSION (POD 2) IS 370 FEET NORTH
AND 1965 FEET WEST OF THE QUARTER CORNER OF
SECTION 25, TOWNSHIP 32 SOUTH, RANGE 6 WEST., W.M.
AT POD 2 HAS FISH SCREEN, BY-PASS DEVISE AND METERS
THAT BEARS SOUTH 13° 32' EAST 32.00 FEET FROM POD 2.

LEGEND

- ADDITIONAL POINT OF DIVERSION
- ⊕ GOVERNMENT CORNERS
- WATER RIGHT EFFECTED BY THIS TRANSFER (CERT. 9648)
- WATER RIGHT NOT EFFECTED AND REMAIN (CERT. 9638)
- WATER RIGHT EFFECTED BY THIS TRANSFER IN NWNE, SECTION 35 = 2.4 AC. (CERT. 9638)
- WATER RIGHT EFFECTED BY THIS TRANSFER IN NENE, SECTION 35 = 11.8 AC. (CERT. 9638).
- - - TAX LOT LINE / OWNERSHIP LINE
- 40 LINES
- -> - -> - -> EXISTING DITCH LINE
- * AREAS PER CERT. 9648

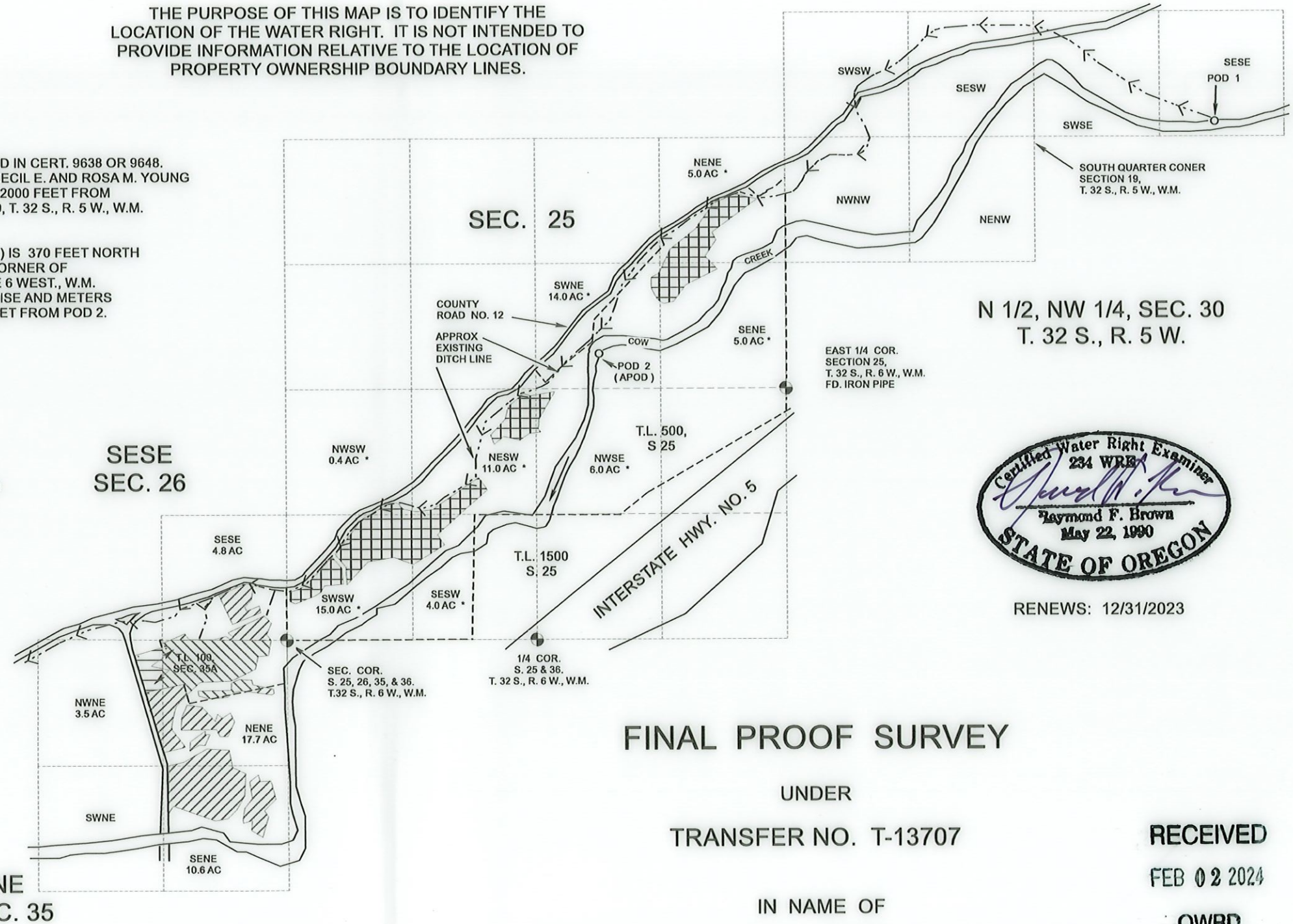

RENEWS: 12/31/2023

FINAL PROOF SURVEY

UNDER

TRANSFER NO. T-13707

IN NAME OF

MARIAN M. OWENS IRREVOCABLE TRUST

SURVEYED DEC. 21, 2023 by: R.F. BROWN

RECEIVED

FEB 02 2024

OWRD