

**Township 36 S, Range 1 W, Section 30  
NWNE & SWNE**

Whetstone Creek

Crater

19  
30

19  
20

20  
29

1310 Gregory  
Property

E Gregory Rd

E Gregory Rd

Rogue Valley Expy

NENW

NENE

**Well 1 (JACK-64974)**  
Approx. 1,470 ft S and  
2,430 ft W of the NE  
Corner of Section 30  
(42.4141, -122.8649)  
Surface Elevation: 1,288 ft

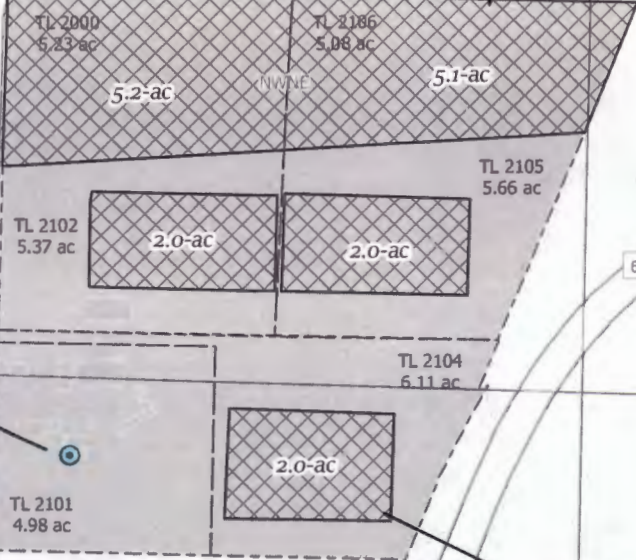

Drip irrigation lines  
throughout area of use

SWNE

SENE

Whetstone Creek

**Place of Use by Taxlot:**

- 2102: 2.0 acres
- 2104: 2.0 acres
- 2105: 2.0 acres
- 2000: 5.2 acres
- 2106: 5.1 acres

**Place of Use by QQ:**

- Section 30
- NWNE: 14.0 acres
- SWNE: 2.0 acres
- NENE: 0.3 acres



1319 SE MLK Jr. Blvd, Suite 204  
Portland, Oregon 97214  
(503) 954-1326

**Application for a  
Groundwater Use Permit**

1	DATE	AUTH	DRAFT
No.	Date	By	Revisions

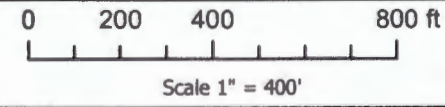

Proj#: 2118001  
Sugar Tree Farm  
1310 Gregory, LLC  
4250 Innsbruck Ridge  
Medford OR 97504



- Source Well
- Proposed POU
- Property Taxlots

**RECEIVED**  
**FEB 02 2024**  
**OWRD**