

McNary Golf Club, Inc.
McNary, Oregon 97858

Application No. 43523
Permit No. 32276
Certificate No. 38484

Stream Index, Page No. 7-28

see file #A-43528

ed April 26, 1967
April 26, 1967 for 1.5 cfs, August 3, 1967 for 0.3 cfs

suspended until

ed to applicant

approval September 19, 1967

CONSTRUCTION

beginning September 19, 1968

completion October 1, 1969

ended to

application of water October 1, 1970

ended to

PROSECUTION OF WORK

A" filed Feb 3, 1969

B" filed Feb 3, 1969

C" filed Feb 3, 1969

FINAL PROOF
JUL 21 1972

received

rtificate issued AUG 18 1972

FEES PAID

Date	Amount	Receipt No.
4-26-67	20.75	3539
5-11-67	10.00	3720
8/2/72	\$1.50	30036

FEES REFUNDED

Date	Amount	Check No.
------	--------	-----------

ASSIGNMENTS

Date	To Whom	Address	Volume	Page

REMARKS

1.8 cfs from Columbia River for the irrigation of 106.58 acres

STATE OF OREGON
COUNTY OF UMATILLA

RECEIVED
AUG 21 1972
STATE ENGINEER
SALEM OREGON

Proof of Appropriation of Water

McNARY GOLF CLUB, INCORPORATED

of McNary
has applied beneficially the waters of
Columbia River

, State of Oregon ,

a tributary of Pacific Ocean
irrigation of 101.1 acres

for the purpose of

under Permit No. 32276 of the State Engineer, and that the use of said waters has been
completed under the terms of said permit; that the priority of the
right dates from April 26, 1967 for 1.50 cubic feet per second
August 3, 1967 for 0.30 cubic foot per second

that the amount of water for the purposes aforesaid, has been actually beneficially used in the
amount of
1.80 cubic feet per second

or its equivalent in case of rotation, measured at the point of diversion from the stream.
The point of diversion is located in the NE 1/4, Section 10, T. 5 N., R. 28 E., W. M.
Diversion point located: 1560 feet South and 320 feet West from SE Corner,
Section 10. 1930 North

The amount of water used for irrigation, together with the amount secured under any other
right existing for the same lands, shall be limited to one-fortieth of one cubic foot per second
per acre, or its equivalent for each acre irrigated and shall be further limited
to a diversion of not to exceed 4 1/2 acre feet per acre for each acre irrigated
during the irrigation season of each year,

and shall

conform to such reasonable rotation system as may be ordered by the proper state officer.

A description of the place of use under the right, and to which such right is appurtenant, is
as follows:

6.2 acres SE 1/4 SE 1/4
Section 10

15.4 acres SW 1/4 SW 1/4
9.4 acres SE 1/4 SW 1/4
Section 11

24.4 acres NE 1/4 NW 1/4
24.0 acres NW 1/4 NW 1/4
1.3 acres SW 1/4 NW 1/4
8.4 acres SE 1/4 NW 1/4
Section 14

12.0 acres NE 1/4 NE 1/4
Section 15
T. 5 N., R. 28 E., W. M.

I have read the above and foregoing proof of appropriation of water; I know the contents
thereof, and that the facts therein stated are true.

IN WITNESS WHEREOF, I have hereunto set my hand this 23rd day of July

1972

George R. Britton
George R. Britton

T. 5 N. R. 28 E. W.M.

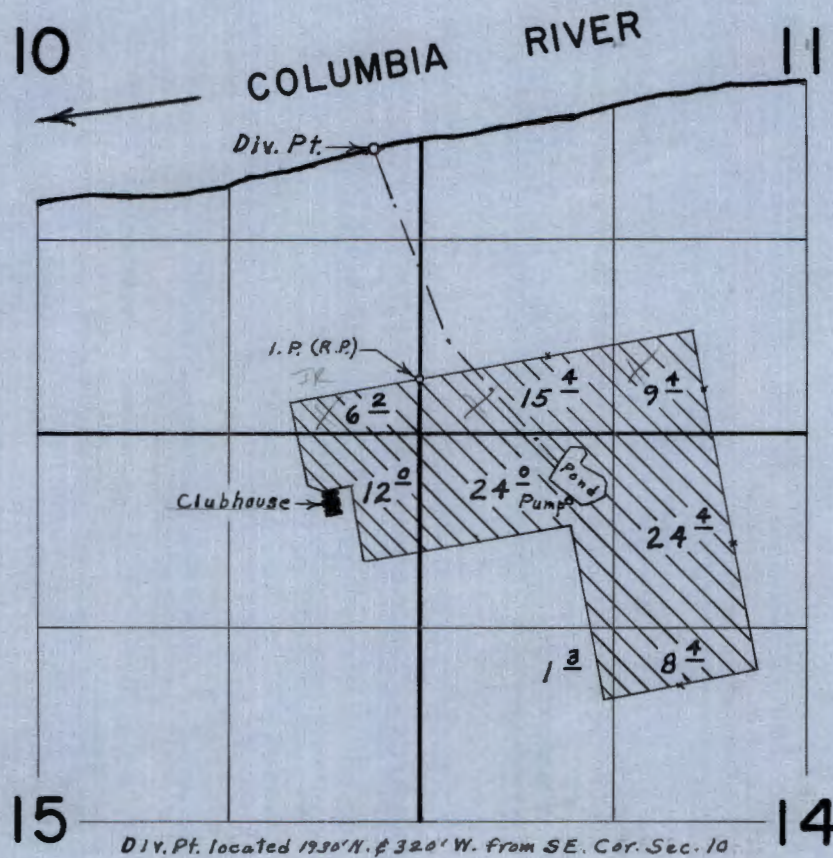

FINAL PROOF SURVEY UNDER

Application No. 43529 Permit No. 32276
IN NAME OF

McNARY GOLF CLUB, INC.

Surveyed July 8, 1969, by L. E. Gould
Rechecked June 30, 1971

July 21, 1972

McNary Golf Club, Inc.
McNary
OR 97858

File No. 43529

Gentlemen:

Enclosed is the final proof in connection with the incomplete water right represented by your permit number 32276.

The data contained in the proof, which is based on an inspection and survey of your project made by a representative of this department, defines the extent to which your water right has been completed within the terms of your permit. The proof should be dated and signed by you and returned to this office.

Upon receipt of the proof, properly executed and accompanied by the statutory recording fee of \$1.50, a certificate of water right will be issued confirming the right thereunder and, after being recorded in the county records, will be forwarded to you.

Very truly yours,

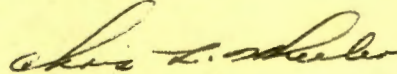

CHRIS L. WHEELER
State Engineer

Form 117

Enclosure
gkd



STATE OF OREGON
STATE ENGINEER
WATER RESOURCES DEPARTMENT
516 PUBLIC SERVICE BUILDING
SALEM 97310

REFER TO
FILE NO. 43529

February 6, 1969

McNary Golf Club, Inc.
McNary
Oregon 97858

Gentlemen:

This will acknowledge receipt of your notice to the effect that complete application of water has been made under permit No. 32276.

Pursuant to your report and in line with the general practice of this office, a survey will be made at a later date.

After this survey, proof may be made and certificate issued covering the actual use of water as found by the engineer. In case of irrigation, any lands described in the permit that have not been irrigated will be automatically eliminated from the water right.

In the meantime, the permit which you hold will be valid evidence of the water right in question so long as you continue to use the water.

Very truly yours,

CHRIS L. WHEELER
State Engineer

Form 128

ks

October 22, 1968

Inland Empire Bank
First and Main
Hermiston, Oregon 97838

ATTENTION: L. Waid DeVore

Dear Sir:

This will acknowledge receipt of your letter dated October 7, 1968, in connection with water right permit number 32276 in the name of McNary Golf Club, Incorporated.

Under the terms of the permit, the dates for beginning of construction, completion of construction, and complete application of water are respectively September 19, 1968, October 1, 1969, and October 1, 1970.

Enclosed are Forms A, B, and C for your use in reporting the progress of your project.

Very truly yours,

CHRIS L. WHEELER
State Engineer

By
Myron V. Bish
Assistant

MVB:kmh
Enclosures



RECEIVED
OCT 8 1968
STATE ENGINEER
SALEM OREGON

L. WAID DeVORE
Vice President and Cashier

INLAND EMPIRE BANK

FIRST AND MAIN . HERMISTON, OREGON 97838

October 7, 1968

Mr. Chris L. Wheeler, State Engineer
State of Oregon
Office of the State Engineer
Salem, Oregon 97310

RE: Water Permit
No. 32276

Dear Mr. Wheeler:

We are unable to locate Form A, referred to on the Post Card received from your office, however, we wish to advise you that all irrigation work has been completed, and is in full operation.

If it is necessary that this form be completed for your file, we would be happy to do so.

Sincerely,

L. Waid DeVore
Vice President

LWD/bgs

Home Owned -- Independent

— Deposits Insured up to \$15,000 —

MEMBER OF FEDERAL DEPOSIT INSURANCE CORPORATION

May 13, 1968

Inland Empire Bank
First and Main
Hermiston, Oregon 97838

ATTENTION: L. Waid DeVore, Vice President

Dear Mr. DeVore:

Pursuant to your request in your letter of May 8, 1968, I have enclosed the copies you desire of the McNary Golf Club pumping permit No. 32276. Also enclosed is State Engineer's receipt, No. 8876, covering the \$1.75 copying fees.

A later map and letter indicates the intention to install the pump at a point N 9° 23' 29" W 1937.6 feet from the SE corner, Section 10 and not as indicated under item 4 of the application.

Very truly yours,

CHRIS L. WHEELER
State Engineer

By
Trevor Jones
Assistant

TJ:slh

Enclosures

May 9, 1968

Richard L. Earnheart
Engineer, McNary Golf Club
778 Orchard Avenue
Hermiston, Oregon 97838

Dear Sir:

This will acknowledge receipt of a transparency map showing the re-location of the pumping point for application No. 43529, Permit No. 32276.

The change of location for the point of diversion will be checked and accurately located at the time of final proof survey for Permit No. 32276. The certificate, when it is issued will correctly describe the location of the pump.

Very truly yours,

CHRIS L. WHEELER
State Engineer

By
Larry W. Jebousek
Assistant

LWJ:dlw



INLAND EMPIRE BANK

FIRST AND MAIN . HERMISTON, OREGON 97838

L. WAID DeVORE
Vice President and Cashier

May 8, 1968

Mr. Trevor Jones
Assistant Engineer
State of Oregon
516 Public Service Building
Salem, Oregon 97310

Dear Sir:

RE: R-43528
43529

RECEIVED
MAY 9 1968
STATE ENGINEER
SALEM OREGON

We have been requested by the Corp of Engineers,
to supply them with a copy of the McNary Golf
Club pumping permit number 32276.

Enclosed you will find our check in the amount of
\$1.75 for the statutory copy fee.

Sincerely

L. Waid DeVore
Vice President

LWD:bgs

Enclosure

Home Owned -- Independent

— Deposits Insured up to \$15,000 —

MEMBER OF FEDERAL DEPOSIT INSURANCE CORPORATION

RICHARD L. EARNHEART, P. E.
778 ORCHARD AVENUE
HERMISTON, OREGON 97838

PROFESSIONAL ENGINEER
OREGON REGISTRATION NO. 2491

2 May 1968

RECEIVED
MAY 6 1968
STATE ENGINEER
SALEM OREGON

Oregon State Engineer
Water Resources Department
516 Public Service Building
Salem, Oregon 97310

Re: McNary Golf Club
Water Application #43529

Dear Sir:

Please refer to your letter to the McNary Golf Club dated 18 August 1967 and signed by Mr. Larry W. Jebousek. It was necessary to move this pump downstream in order to get enough clearance under a future railroad siding that the Port of Umatilla expects to build along the face of their dock. The inclosed tracing shows the new location for the pump, the new length of the pipe line, and the new location, elevation, and outline for the irrigation holding pond.

The pump is installed and the motor is being connected today. The pond is dug so the system will be in use in a day or so.

If there is an additional filing fee in connection with this new overlay, please let me know.

Very truly yours,



1 Incl
Tracing

Richard L. Earnheart
Engineer, McNary Golf Club

R-43528
43529

January 10, 1968

Inland Empire Bank
First and Main
Hermiston, Oregon 97838

Gentlemen:

Permit No. 32276 approving McNary Golf Club application 43529 was issued September 19, 1967 and was mailed to McNary Golf Club, Incorporated, McNary, Oregon, on September 28, 1967. This was the address listed on the application, although I note in another letter that the golf club has a box number.

This permit describes the appropriation of not to exceed 1.8 cfs from the Columbia River for irrigation of 106.58 acres. If you cannot locate the original permit, we can furnish a copy on receipt of the statutory copying fees of \$1.75.

Very truly yours,

CHRIS L. WHEELER
State Engineer

By
Trevor Jones
Assistant

TJ:slh

43529

September 28, 1967

McNary Golf Club, Inc.
McNary
Oregon 97858

Gentlemen:

43529, permit No. 32276 with a

blueprint.

43529
R-43528

August 18, 1967

McNary Golf Club Inc.
McNary
Oregon 97858

Gentlemen:

This will acknowledge receipt of your map for application No. 43529, showing the number of acres to be irrigated in each quarter-quarter section.

This application is now in satisfactory form for approval by issuance of a permit.

In accordance with your letter of August 1, 1967, we are withdrawing your application No. R-43528 in the records of this office; and it will be without further force or effect.

Please find enclosed our refund check numbered 1837 in the sum of \$5 representing the unused recording fee submitted. The \$15 examination fee is required by law to be turned into the General Fund of the State and is, therefore, not returnable.

Very truly yours,

CHRIS L. WHEELER
State Engineer

By
Larry W. Jebousek
Assistant

LWJ:dly
Enclosure

RECEIVED
AUG 17 1967
STATE ENGINEER
SALEM, OREGON

McNARY GOLF CLUB
BOX 37
McNARY, OREGON

AUGUST 16, 1967

OREGON STATE ENGINEER
WATER RESOURCES DEPARTMENT
516 PUBLIC SERVICE BUILDING.
SALEM, OREGON 97310

ATTENTION: Mr. LARRY JEBOUSEK
ASSISTANT

RE: 43529
McNARY GOLF CLUB

DEAR SIR:

ENCLOSED IS AN OVERLAY FOR THE TRACING YOU HAVE OF OUR
DRAWING No. 4, WHICH WE BELIEVE SHOWS THE INFORMATION
REQUESTED BY MR. JEBOUSEK IN HIS TELEPHONE CONVERSATION
WITH MR. JESS FOSTER ON MONDAY, AUGUST 14, 1967.

THE OVERLAY ALSO SHOWS A CHANGE IN THE HOLDING POND
LOCATION BROUGHT ABOUT BY A RATHER THOROUGH TOPOGRAPHICAL
SURVEY BY THE SOIL CONVERSATION SERVICE.

SINCERELY YOURS,

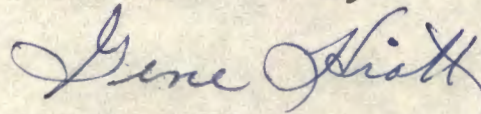

GENE HIATT
PRESIDENT

GH/DA

ENCLOSURE

43529
R-43528

July 19, 1967

McNary Golf Club, Inc.
McNary
Oregon 97858

Gentlemen:

This will acknowledge receipt of your returned applications No. R-43528 and 43529, map, and the fee of \$15 for which our receipts No. 3719 and 3720 are enclosed.

As discussed with you in our telephone conversation of July 17, 1967, I have checked your reservoir application No. R-43528 further. From your description of the project, it appears that the pond, in question, is actually a part of the overall irrigation system, and not designed specifically to store water for future irrigation. If this is correct and you do not wish a permit to purposely fill and maintain this pond on a year around basis as a water hazard for the golf course, then the reservoir application should be withdrawn.

Item No. 1 on application No. 43529 should indicate the source of appropriation as simply being the Columbia River.

The point of diversion from the Columbia River must be shown on the application map in reference to a government survey corner. Item No. 4 on the application should then be completed to describe this diversion point.

Item No. 8 on the application describes the irrigation of 8.99 acres in the SE $\frac{1}{4}$ SE $\frac{1}{4}$ of Section 10. The application map shows this to be 9.0 acres. Item No. 8 also describes the irrigation of 32.4 acres in the NW $\frac{1}{4}$ NW $\frac{1}{4}$ of Section 14. The application map however, shows 32.9 acres to be irrigated in this forty. The application and map must agree as to the number of acres to be irrigated.

McNary Golf Club, Inc.

Page 2

July 19, 1967

I am returning both applications and the map for completion and correction. The applications are endorsed so that in order to retain their dates of priority, they must be returned on or before September 19, 1967.

Very truly yours,

CHRIS L. WHEELER
State Engineer

By
Larry W. Jebousek
Assistant

LWJ:dly

Enclosures

cc: Jess Foster, Secretary-Treasure
McNary Golf Club
Inland Empire Bank
First and Main
Hermiston, Oregon 97838



43528
— 29

INLAND EMPIRE BANK

FIRST AND MAIN . HERMISTON, OREGON 97838

July 7, 1967

The State of Oregon
State Engineer
Water Resources Department
516 Public Service Building
Salem, Oregon 97310

RECEIVED
JUL 10 1967
STATE ENGINEER
SALEM OREGON

Attention: Mr. Larry W. Jebousek
Assistant Engineer

Dear Mr. Jebousek:

In our attempts to gain an easement from the Corps of Engineers for our proposed water line, they have requested that we furnish them with a permit from the State of Oregon.

Could you please give us the status of our pending application in your office?

Sincerely,

Jess Foster

Jess Foster
Secretary-Treasurer
McNary Golf Club

JF:ljp

Home Owned -- Independent

— Deposits Insured up to \$15,000 —

MEMBER OF FEDERAL DEPOSIT INSURANCE CORPORATION



STATE OF OREGON
STATE ENGINEER
WATER RESOURCES DEPARTMENT
516 PUBLIC SERVICE BUILDING
SALEM 97310

43529
REFER TO
FILE NO. R-43528

May 18, 1967

McNary Golf Club Inc.
McNary, Oregon 97858

Gentlemen:

This will acknowledge receipt of your returned applications No. R-43528 and 43529, a transparency map, and the fees of \$15 for which our receipts No. 3719 and 3720 are enclosed.

Item No. 1 on application No. 43529 must include the reservoir as a source of appropriation to use the three acre feet of water stored as applied for in application No. R-43528.

I am sorry I did not make myself completely clear as to the requirements of the application map. The map must show the section corners and section and forty lines. The distance from the government survey corner to the point of diversion must be shown on the map and correspond with item No. 4 on the application.

The specific land to be irrigated must be clearly designated on the application map, and the number of acres to be irrigated in each quarter-section shown. This should correspond with item No. 8 on the application.

The requirements of the map and samples of maps are shown on Pages 7 and 8 of the enclosed booklet of rules and regulations.

I am returning application No. 43529 and the map for completion. The application is endorsed so that in order to retain its date of priority, it must be returned on or before July 18, 1967.

Very truly yours,

CHRIS L. WHEELER
State Engineer

By

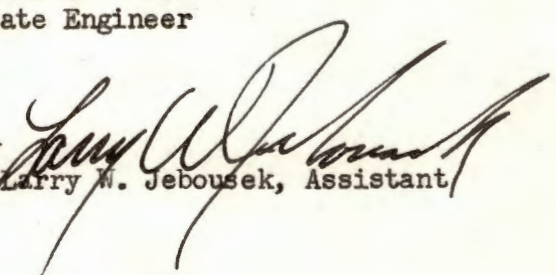
Larry W. Jebousek, Assistant

LWJ:dly
Enclosures

43529
R-43528

May 18, 1967

McNary Gold Club Inc.
McNary, Oregon 97858

Gentlemen:

This will acknowledge receipt of your returned applications No. R-43528 and 43529, a transparency map, and the fees of \$15 for which our receipts No. 3719 and 3720 are enclosed.

Item No. 1 on application No. 43529 must include the reservoir as a source of appropriation to use the three acre feet of water stored as applied for in application No. R-43528.

I am sorry I did not make myself completely clear as to the requirements of the application map. The map must show the section corners and section and forty lines. The distance from the government survey corner to the point of diversion must be shown on the map and correspond with item No. 4 on the application.

The specific land to be irrigated must be clearly designated on the application map, and the number of acres to be irrigated in each quarter-section shown. This should correspond with item No. 8 on the application.

The requirements of the map and samples of maps are shown on Pages 7 and 8 of the enclosed booklet of rules and regulations.

I am returning application No. 43529 and the map for completion. The application is endorsed so that in order to retain its date of priority, it must be returned on or before July 18, 1967.

Very truly yours,
CHRIS L. WHEELER
State Engineer

By
Larry W. Jebousek, Assistant

LWJ:dly
Enclosures

May 2, 1967

McNary Golf Club Inc.
McNary, Oregon 97858

Gentlemen:

This will acknowledge receipt of your application for a permit to construct a reservoir and store 3 acre feet therein from Lake Wallula, and the fee of \$15 for which our receipt No. 3538 is enclosed. This application, which has been filed and numbered R-43528, requires an additional \$5 recording fee.

Also acknowledged is receipt of your application for a permit to appropriate 1.5 cubic feet of water per second from the Columbia River-Lake Wallula for the irrigation of 105 acres, a sketch map, and the fee of \$20.75 for which our receipt No. 3539 is enclosed. This application, which has been filed and numbered 43529, requires an additional \$10 recording fee.

Item No. 2 on the reservoir application indicates the source of appropriation as being Lake Wallula of the Columbia River. Item No. 1 on the secondary application indicates the source as being the Columbia River-Lake Wallula. These two items should indicate the same source of appropriation.

Item No. 1 on application No. 43529 should also include the reservoir as a source of appropriation.

A map in the form of a transparency so that it may be easily reproduced is required. It must be to a scale of not less than four inches equal to the mile. The map must show the location of the point of diversion in reference to a government survey corner and correspond to item No. 4 on the application. The map must also show the number of acres to be irrigated in each quarter-quarter section and correspond to item No. 8 on the application.

McNary Golf Club Inc.

Page 2

May 2, 1967

I am returning both applications and the sketch map for correction and completion. The applications are endorsed so that in order to retain their dates of priority, they must be returned on or before July 3, 1967.

Very truly yours,

CHRIS L. WHEELER
State Engineer

By
Larry W. Jebousek
Assistant

LWJ:dly
Enclosures

P.T.S. - 1969
July 8, 1969
L.F.G.

Basin 7, Vol.

Abstract of Permit No. 32276

Application No. 43529 Certificate No.

Name McNary Golf Club, Inc.

Address McNary, Oregon

Source of water supply Columbia River, tributary of Pacific Ocean.

Use Irrigation of 101.1 acres

Point of diversion 2089' N. 1° 15' 33" W. of SE cor. Sec. 10, being within NE 1/4 SE 1/4, Sec. 10, T. 5 N., R. 28 E., W. M., county of

Number of acres 106.58 Umatilla

DIV. PT. located: 1930 N 560 ft. S. & 320 ft. W. from SE cor. Sec. 10.

DESCRIPTION OF LAND TO BE IRRIGATED OR PLACE OF USE

Twp.	Range	Sec.	NE 1/4				NW 1/4				SW 1/4				SE 1/4			
			NE 1/4	NW 1/4	SW 1/4	SE 1/4	NE 1/4	NW 1/4	SW 1/4	SE 1/4	NE 1/4	NW 1/4	SW 1/4	SE 1/4	NE 1/4	NW 1/4	SW 1/4	SE 1/4
5N	28E	10																6.04
		11												10.29				
		12												14.85				
		13												25.82				
		14												24.24				9.10
		15												14.96				
		10												S.E. 1/4 S.E. 1/4				6.2
		11												SW 1/4 SW 1/4				15.4
														SE 1/4 SW 1/4				9.4
		14												NE 1/4 NW 1/4				24.4
														NW 1/4 NW 1/4				24.0
														SW 1/4 NW 1/4				1.3
														SE 1/4 NW 1/4				8.4
														NE 1/4 NE 1/4				12.0

Priority date 15 April 26, 1967 for 1.50 c.f.s.

Amount of water August 3, 1967 for 0.30 c.f.s.

Time limit to begin construction 1.80 c.f.s. September 19, 1968

Time limit to complete construction 10-1-69 extended to extended to

Time limit to completely apply water 10-1-70 extended to extended to

Remarks: This appropriation shall be limited to 1/40th of one cubic foot per second or its equivalent for each acre irrigated and shall be further limited to a diversion of not to exceed 4 1/2 acre feet per acre for each acre irrigated during the irrigation season of each year, and shall be subject to such reasonable rotation system as may be ordered by the proper state officer.

June 30 1971

Note: Mr Richard L. Earnheart said that Pt. Tied To is AA17-14 & that it is Located 381.66' N. ~~0°~~ 25' 29.3" W from Sec. Cor. $\frac{10/11}{15/14}$

Info: C. L. Stephens (Grounds keeper)

Div. PT: McNary Pool

Pump: 50 H.P., 3 phase, U.S., 1800 R.P.M.

6 stage Dir. Dr. Layne Turbine, 6" Discharge
Capacity 600 g.p.m.

Pipe: 8" Steel Main To Reservoir

Pumps: 2 - 10 H.P. G.E., 3 phase, 3450 R.P.M.
Dir. Dr. Cent. 3" X 4"

Lift: Suction 2' to 10' Disch. 0' to 10'

Pipe: 1320' 6" Trancite also approx. 2000' $\frac{3}{4}$ " hose.
approx. 1 mile 3" Plastic
approx 2 miles 2" to 1" Plastic

Heads: 456 Buckner 1360 - $\frac{1}{4} \times \frac{3}{16}$ Pop-up.
15 " 860 - $\frac{1}{4} \times \frac{3}{16}$
37 R.B. # 30 - $\frac{1}{8} \times \frac{3}{32}$
12 Buckner 522M - $\frac{1}{8}$

$\frac{1}{3}$ of above heads operate at one time
with both Irrigation pumps running. Pressure
at pumps 80 p.s.i.

Note: Both irrigation pumps feed into one 6"
Trancite Main.

July 8, 1969, L. E. Gould
Field Engineer

~~Tie To I.P.B.C. said to be Sec Cor. $\frac{10/11}{15/14}$~~

Recheck Tie
Compare Cor tied to w/
applic map.
See Attached F.P. map

T.5N.R.28E.W.M.

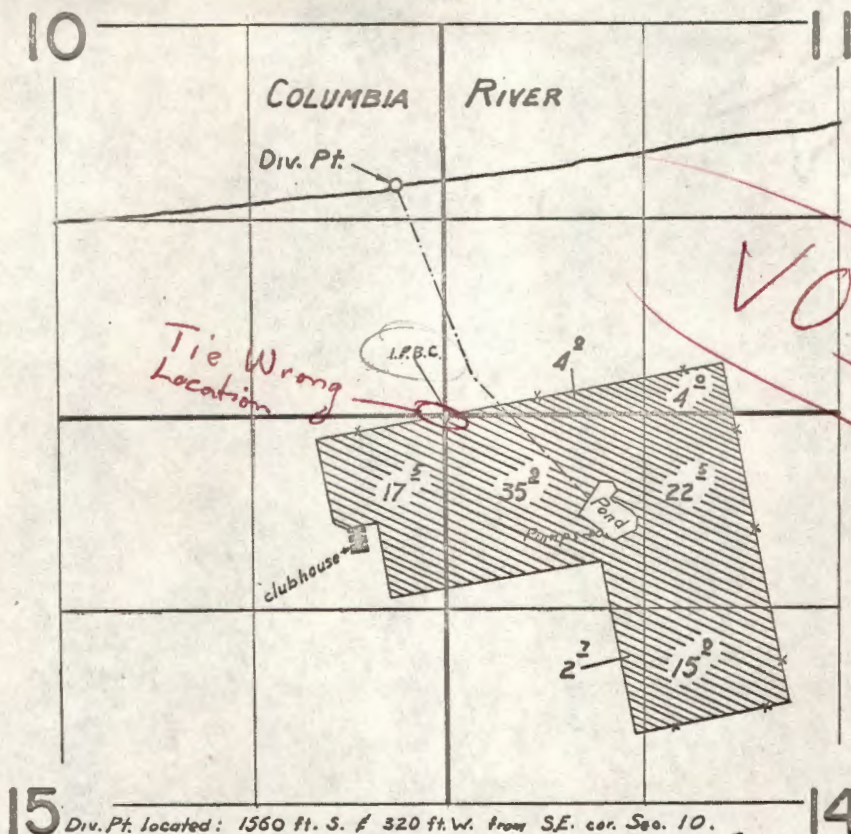

Div. Pt. located: 1560 ft. S. of 320 ft. W. from S.E. cor. Sec. 10.

FINAL PROOF SURVEY
UNDER

Application No. 43529 Permit No. 32276
IN NAME OF

McNARY GOLF CLUB, INC.

Surveyed Jul. 8 1969, by L. E. Gould

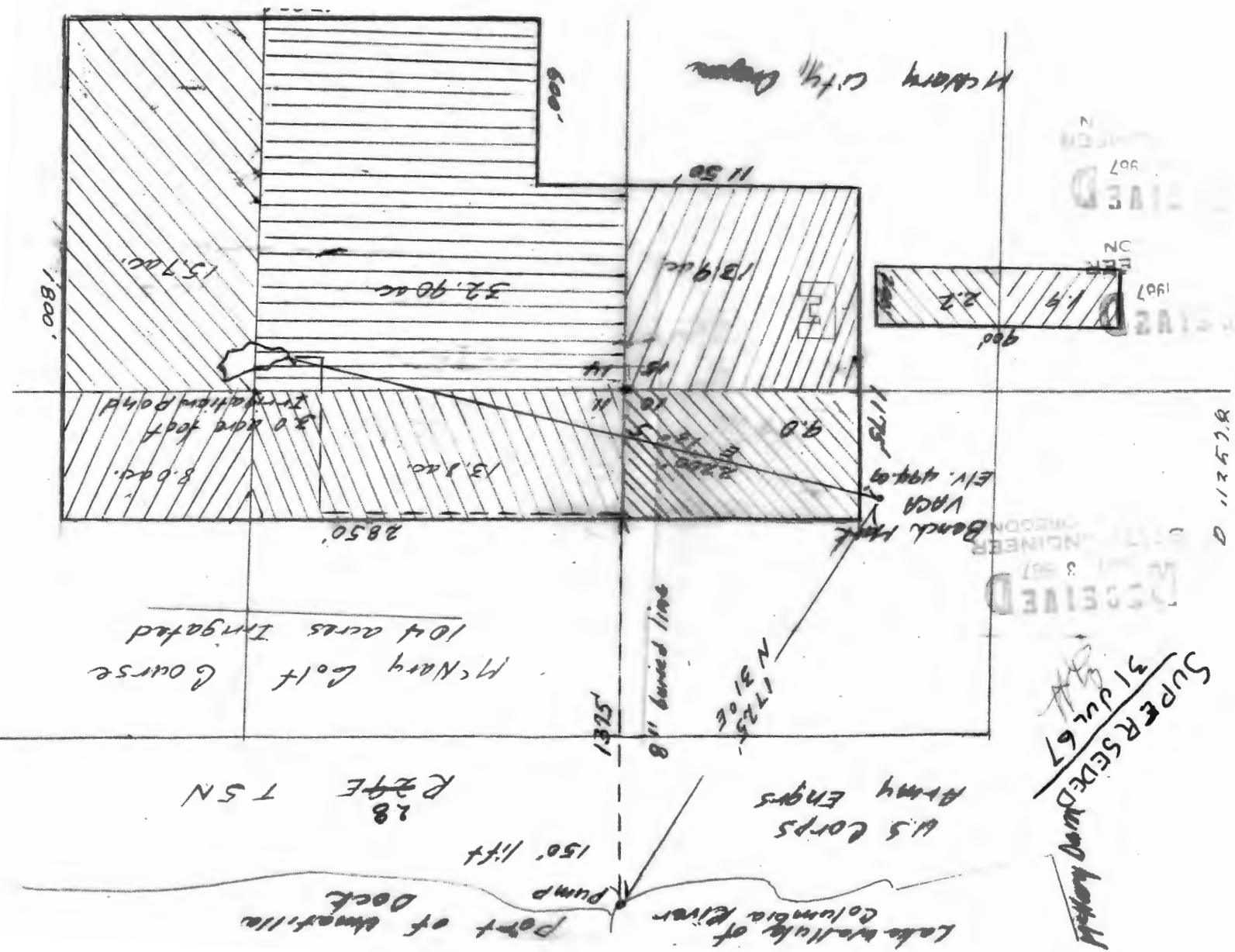

SUPERSEDED
 31 DEC 67
 [Signature]
 [Signature]

RECEIVED
FEB 27 1969
STATE ENGINEER
SALEM, OREGON
1.8 c
1st letter 1359 3 May 68

Form A

NOTICE OF BEGINNING OF CONSTRUCTION

32276

Application No. 43529

I, McNary Golf Club, Incorporated, the holder of Permit No. 32276

appropriate the public waters of the state of Oregon, began the actual construction of the works described herein on the 27 day of February, 1968.

Remarks: Construction on pipe line started 27 Feb 68--construction cost \$17,055.50. The appropriator should state the manner of beginning construction work, number of men employed, the amount of work completed

Contract for construction of golf course was signed 19 Apr 68--Contract amount \$122,613.50. the date of this statement, and any additional information which may tend to show the beginning of work in good faith.

IN WITNESS WHEREOF, I have hereunto set my hand this 21 day of January, 1969

(Signature of Applicant)

(Address)

Fill out, detach, and mail to the State Engineer, Salem, Oregon, when construction work is begun.

State Printing 97316

Form B

Application No. 43529

NOTICE OF COMPLETION OF CONSTRUCTION

I, McNary Golf Club, Incorporated, the holder of Permit No. 32276

appropriate the public waters of the state of Oregon, completed the construction of the works described herein on the 4 day of October, 1968.

Remarks: Substantial completion was on 4 Oct 68. Use of water was as expected. If the works have less capacity than described in the permit, or you have definitely abandoned part of the proposed development, you in the design. First water was pumped at 1252 on 3 May 68.

IN WITNESS WHEREOF, I have hereunto set my hand this 31 day of January, 1969

(Signature of Applicant)

(Address)

Fill out, detach, and mail to the State Engineer, Salem, Oregon, when construction work is completed.

Form C

IMPORTANT--This form is a notice to the State Engineer that permittee is ready to make final proof to the extent to which the water has actually been applied to the intended use under the terms of the permit. Permittee is cautioned that Certificate of Water Right will be issued based on the extent of the quantity and use as determined by the final proof inspection and survey which will be made in response to the filing of this Form C.

NOTE: In the case of an irrigation permit, this Form C should not be mailed to the State Engineer until all of the land described in the permit, which it is intended to irrigate under this permit at any time, has actually been irrigated. Fill out, detach and mail to the State Engineer, Salem, Oregon 97310, when all of the water has been applied.

32276

Application No. 43529

NOTICE OF COMPLETE APPLICATION OF WATER TO A BENEFICIAL USE

I, McNary Golf Club, Incorporated, the holder of Permit No. 32276

appropriate the public waters of the state of Oregon, completely applied the waters to a beneficial use in accordance with the terms of said permit, on the 7 day of October, 1968.

Remarks: System is now winterized. Use will start again with first irrigation requirements in the spring.

IN WITNESS WHEREOF, I have hereunto set my hand this 31 day of January, 1969

(Signature of Applicant)

(Address)

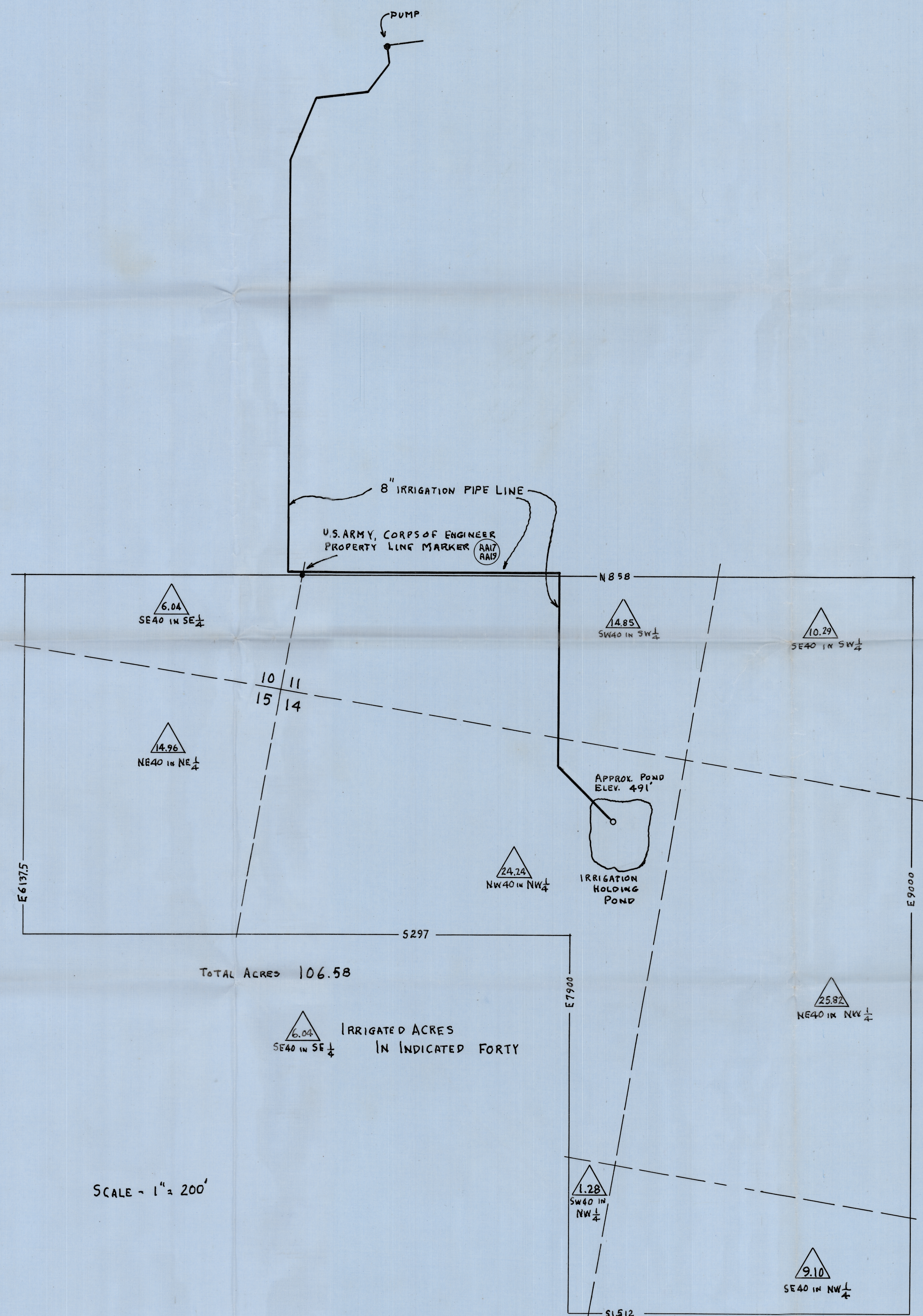

NOTES

1. A SURVEY BY THE USDA SOILS CONSERVATION SERVICE INDICATES THE BEST LOCATION FOR THE HOLDING POND IS SOUTH OF THE FIRST LOCATION. NEW LOCATION WILL BE APPROXIMATELY AS SHOWN ON THIS OVERLAY.

2. CHANGE PAR. 4 OF APPLICATION NO. 43529 AS FOLLOWS:
LENGTH OF PIPE LINE - 3620 FT. AND TERMINATION IN NW 1/4 OF SEC. 14, T. 5N, R. 28E.

3. CHANGE PAR. 8 OF APPLICATION NO. 43529 TO SHOW THE FOLLOWING AREAS TO BE IRRIGATED:

TN.	R.	SEC.	40 ACRE TRACT	ACRES IRRIGATED
5N	28E	10	SE 1/4 IN SE 1/4	6.04
5N	28E	11	SW 1/4 IN SW 1/4	14.85
5N	28E	11	SE 1/4 IN SW 1/4	10.29
5N	28E	14	NW 1/4 IN NW 1/4	24.24
5N	28E	14	NE 1/4 IN NW 1/4	25.82
5N	28E	14	SE 1/4 IN NW 1/4	9.10
5N	28E	14	SW 1/4 IN NW 1/4	1.28
5N	28E	15	NE 1/4 IN NE 1/4	14.96
				TOTAL 106.58

SCALE - 1" = 200'

Application No. 43529
Permit No. 32276

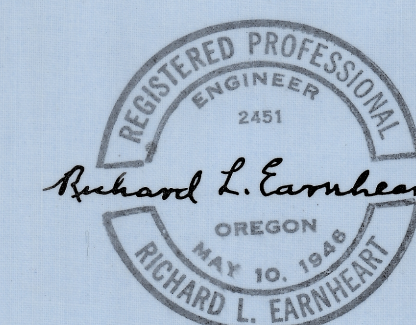

1	15 AUG 67	ADDED ACRES PER 40 A. TRACT. MOVED HOLDING POND SOUTH.
C.H.	DATE	REMARKS
McNARY GOLF CLUB		
OVERLAY FOR "TRACING OF DRWG. NO. 4" SUBMITTED TO OREGON STATE ENGINEER WITH WATER PERMIT APPLICATION NO. 43529		
15 AUG 1967	OVERLAY-DRWG. NO. 4	