

FINAL PROOF SURVEY MAP
 IN THE NAME OF RICHARD A. ELLERBY
 SECTION 6, T26S, R12W, W.M.
 APPLICATION R-71761 PERMIT R-11423
 APPLICATION 71762 PERMIT 51382

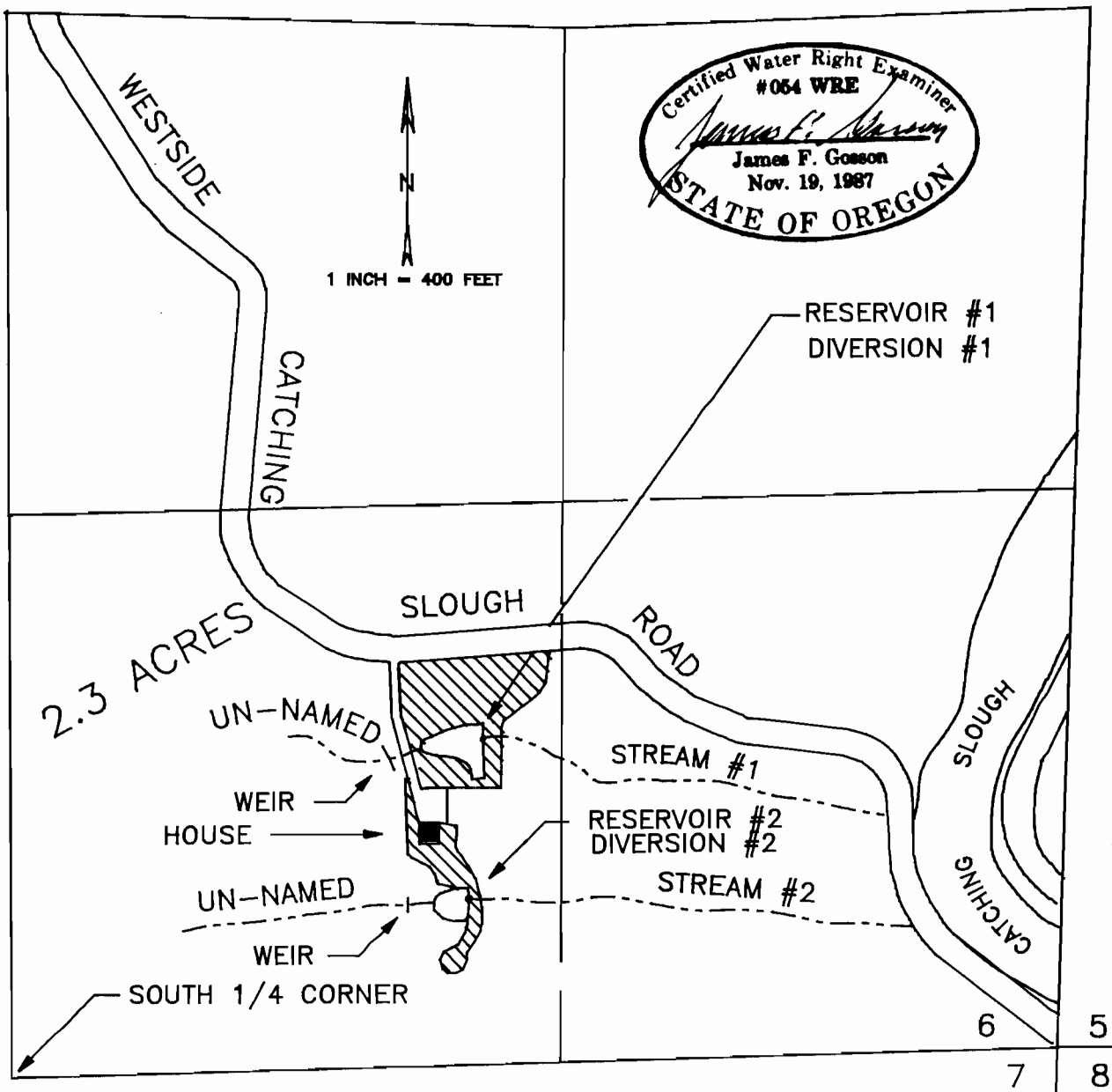

DIVERSION #1 IS LOCATED 740 FT. N & 1090 FT. E, DIVERSION #2 IS LOCATED 360 FT. N & 1060 FT. E, BOTH FROM THE S 1/4 COR. S6, BOTH BEING WITHIN SW1/4 SE1/4 S6, T26S, R12W, W.M., COOS COUNTY.

RECEIVED

THE PURPOSE OF THIS MAP IS TO IDENTIFY THE LOCATION OF THE WATER RIGHT. IT IS NOT INTENDED TO PROVIDE INFORMATION RELATIVE TO THE LOCATION OF PROPERTY OWNERSHIP BOUNDARY LINES.

OCT - 9 1996
 WATER RESOURCES DEPT.
 SALEM, OREGON