

NO. 60369
R11958

APPLICATION MAP FOR PERMIT TO CONSTRUCT RESERVOIRS

SITUATED ON U.S.G.S. QUAD - JUNTURA, OREG. - 7 1/2'

RESERVOIR NAME & JOB	RESERVOIR LOCATION	TIE	LOCATION OF TIE	TIE	LOCATION OF TIE
SENTINEL (48-4834) RESERVOIR	SW1/4 SE1/4 SECTION 22 T.21S., R.38E., W.M.	S55°00'22"E 1796.87'	SE COR SECTION 22 T.21S., R.38E., W.M.		
OVERTOP #2 (48-6033) RESERVOIR	SW1/4 SE1/4 SECTION 27 T.21S., R.38E., W.M.	S61°22'15"E 2794.58'	SE COR SECTION 27 T.21S., R.38E., W.M.	N31°04'25"E 4750.46'	NE COR SECTION 27 T.21S., R.38E., W.M.
OVERTOP #1 (48-5206) RESERVOIR	SE1/4 SW1/4 SECTION 27 T.21S., R.38E., W.M.	S71°41'37"E 3594.11'	"	N38°33'45"E 5472.23'	"
DELPHINIUM (48-5208) RESERVOIR	NE1/4 SE1/4 SECTION 2 T.22S., R.38E., W.M.	N83°57'48"W 25521.93'	NW COR SECTION 6 T.22S., R.38E., W.M.	N65°26'16"E 6632.56'	NE COR SECTION 1 T.22S., R.38E., W.M.
WILLOW BASIN SPRING (48-5207) RESERVOIR	NW1/4 NW1/4 SECTION 10 T.22S., R.38E., W.M.	N69°17'40"W 16912.26'	NW COR SECTION 6 T.22S., R.38E., W.M.	S48°38'12"E 6854.19'	SE COR SECTION 10 T.22S., R.38E., W.M.

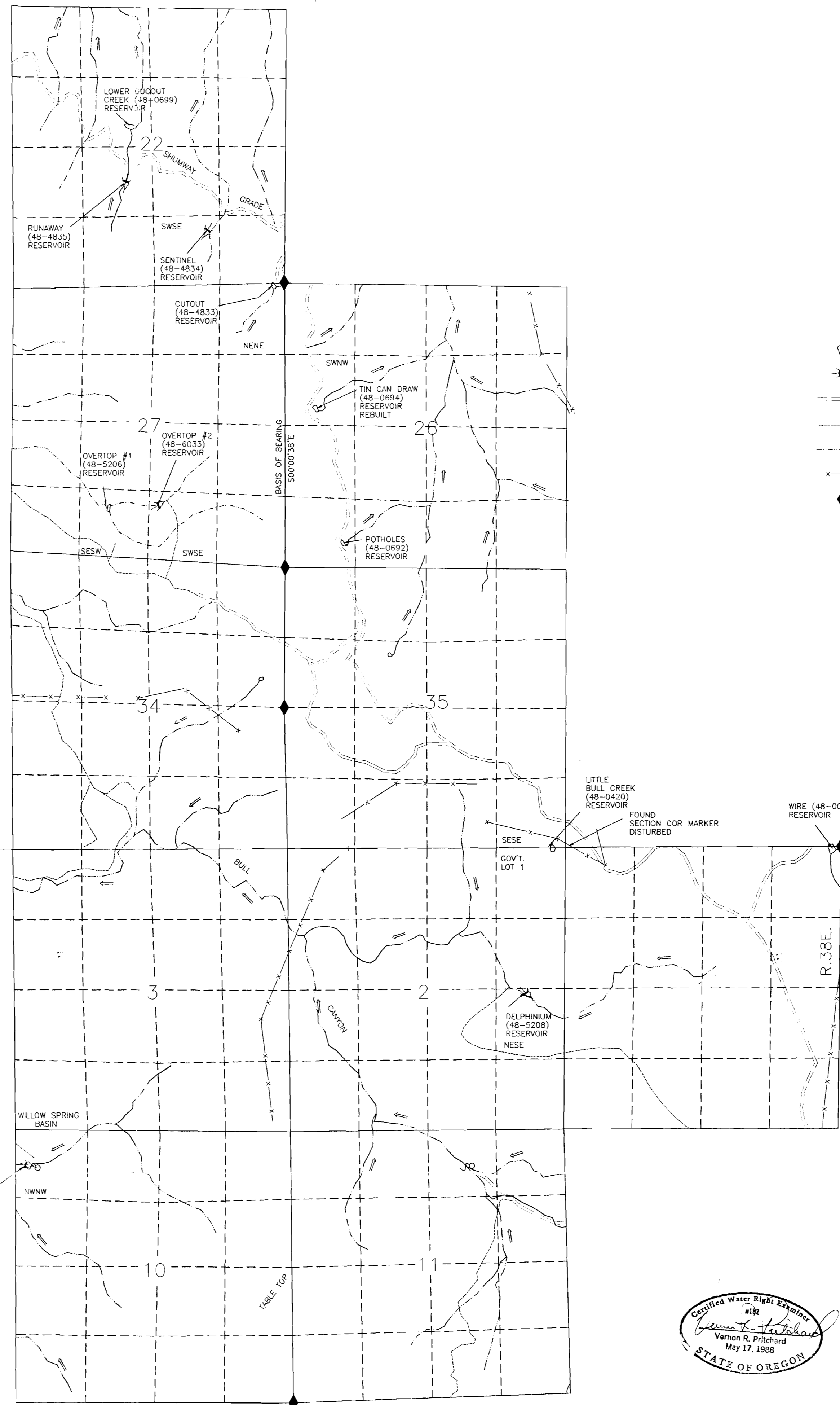

- LEGEND
- RESERVOIR ON U.S.G.S. QUAD
 - RESERVOIR NOT ON QUAD
 - == ROAD
 - TRAIL
 - CHANNEL
 - x-x- FENCE
 - ◆ FD SEC COR

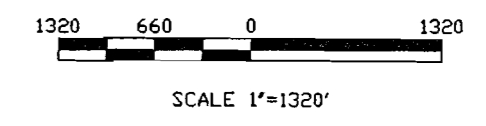

FOUND GLO. STONE NW COR SECTION 6 T. 22S., R.38E., W.M.

T.21S.
T.22S.

FOUND GLO. STONE NE COR SECTION 1 T.22S., R.38E., W.M.

THIS MAP IS FOR THE PURPOSE OF LOCATING A WATER RIGHT AND IS NOT INTENDED TO PROVIDE LEGAL DIMENSIONS FOR LOCATION OF PROPERTY BOUNDARIES.

Certified Water Right Examiner
#192
Vernon R. Pritchard
Vernon R. Pritchard
May 17, 1988
STATE OF OREGON



REVISED 8/16/96 C.G.

UNITED STATES DEPARTMENT OF THE INTERIOR BUREAU OF LAND MANAGEMENT DIVISION OF OPERATIONS VALE DISTRICT	
RESERVOIRS SITUATED ON U.S.G.S. QUAD-JUNTURA, OREG.-7 1/2'	
DESIGNED	
REVIEWED	<i>Vernon R. Pritchard</i>
APPROVED	<i>Vernon R. Pritchard</i> CHIEF BRANCH OF ENGINEERING
DRAWN	EG
DATE	08/19/94
DRAWING NO.	DP-03-917245-706
SCALE	1"=1320'
SHEET	1 OF 1