

T12S. R6W. W. M.

RECEIVED

JAN 10 1996

WATER RESOURCES DEPT.
SALEM, OREGON

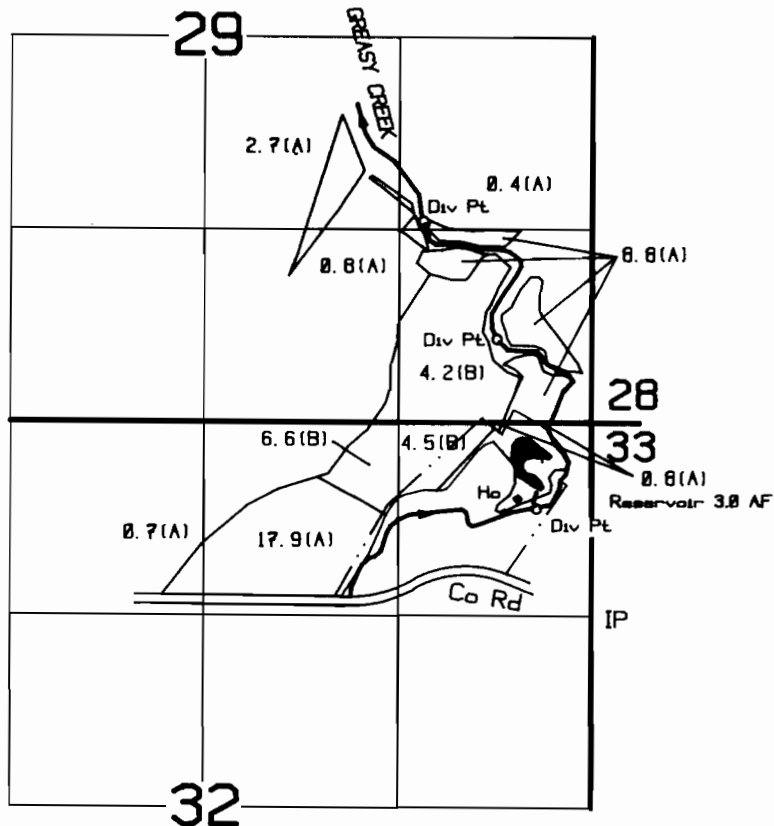

REMAINING ACREAGE:

(A) PERMIT NO 37459, CERT NO. 68386 (10/5/72) - 32.8 ACRES

(B) PERMIT NO 14311, CERT NO. 68385 (4/23/40) - 25.3 ACRES

RESERVOIR DIV PT 740' NORTH & 380' WEST FROM N1/16, SEC 32 & 33

1" = 1320'

FINAL PROOF SURVEY
UNDER

Transfer Application No. T-6661

Reservoir Application R-71737, PERMIT R-11415

IN THE NAME OF

ROBERT MEISTER

Surveyed December 7, 1994

PARSONS SURVEYING

1915 SE Stone Street

Corvallis, OR 97333

(503) 752-7515

PROJECT No 9474

NOTE: Map is for purpose of identifying
location of water right and does not dimension
or locate property ownership lines.

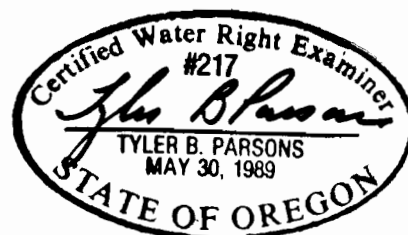

EXP: 12/31/96