

G4

Tuesday - May 13

Name Orville Wymore  
By \_\_\_\_\_  
Address Rt. 1, Box 1  
Brooks, Oregon

Date filed May 9, 1958  
Priority May 9, 1958  
Action suspended until OK cert

Returned to applicant \_\_\_\_\_  
Date of approval May 13, 1958

**CONSTRUCTION**

Date for beginning May 13, 1959  
Date for completion October 1, 1959  
Extended to \_\_\_\_\_

Date for application of water October 1, 1960  
Extended to \_\_\_\_\_

**PROSECUTION OF WORK**

Form "A" filed \_\_\_\_\_  
Form "B" filed \_\_\_\_\_  
Form "C" filed August 5, 1958

**FINAL PROOF**  
AUGUST 9 1961

Blank mailed \_\_\_\_\_  
Proof received \_\_\_\_\_  
Date certificate issued NOVEMBER 10 1961

Application No. G 964

Permit No. G 817

Certificate No. 29141

Stream Index, Page No. 2-92P.

6/22-17 L(1)

**FEEES PAID**

Date	Amount	Receipt No.
<u>5-9-58</u>	<u>15.00</u>	<u>16373</u>
<u>10-4-61</u>	\$1 Cert. Fee	<u>31340</u>

**FEEES REFUNDED**

Date	Amount	Check No.

**ASSIGNMENTS**

Date	To Whom	Address	Volume	Page

**REMARKS**

0.03 c.f.s. from a well for irrigation of 2.76 acres.

Form C

**IMPORTANT**—This form is a notice to the State Engineer that permittee is ready to make final proof to the extent to which the water has actually been applied to the intended use under the terms of the permit. Permittee is cautioned that Certificate of Water Right will be issued based on the extent of the quantity and use as determined by the final proof inspection and survey which will be made in response to the filing of this Form C.

**NOTE:** In the case of an irrigation permit, this Form C should not be mailed to the State Engineer until all of the land described in the permit, which it is intended to irrigate under this permit at any time, has actually been irrigated. Fill out, detach and mail to the State Engineer, Salem, Oregon, when all of the water has been applied.

Application No. ....

**NOTICE OF COMPLETE APPLICATION OF WATER TO A BENEFICIAL USE**

I, Orville Wymore, the holder of Permit No. G 817  
to appropriate the public waters of the state of Oregon, completely applied the waters to a beneficial use in accordance with the terms of said permit, on the 25 day of July, 1958

Remarks: .....

IN WITNESS WHEREOF, I have hereunto set my hand this 5 day of Aug, 1958

Orville Wymore  
(Signature of Applicant)

Rt 1 Box 1 Brook, Ore  
(Address)

RECEIVED  
AUG 5 1958  
STATE ENGINEER  
SALEM, OREGON

STATE OF OREGON  
COUNTY OF **MARION**  
**CERTIFICATE OF WATER RIGHT**

**This Is to Certify, That **ORVILLE WIMORS****

of **Rt. 1, Box 1, Brooks**, State of **Oregon**, has made proof to the satisfaction of the STATE ENGINEER of Oregon, of a right to the use of the waters of a well

a tributary of **Willamette River** for the purpose of **irrigation of 2.7 acres**

under Permit No. **0-817** of the State Engineer, and that said right to the use of said waters has been perfected in accordance with the laws of Oregon; that the priority of the right hereby confirmed dates from **May 9, 1958**

that the amount of water to which such right is entitled and hereby confirmed, for the purposes aforesaid, is limited to an amount actually beneficially used for said purposes, and shall not exceed **0.03 cubic foot per second**

or its equivalent in case of rotation, measured at the point of diversion from the stream. The point of diversion is located in the **NE $\frac{1}{4}$  SW $\frac{1}{4}$** , as projected within Brooks DLC G $\frac{1}{2}$ , Section 17, T. 6 S., R. 2 W., W.M. Well is 23 chains S. & 50.7 chains E. from NW corner DLC G $\frac{1}{2}$ .

The amount of water used for irrigation, together with the amount secured under any other right existing for the same lands, shall be limited to **one-eightieth** of one cubic foot per second per acre, or its equivalent for each acre irrigated and shall be further limited to a diversion of not to exceed **2 $\frac{1}{2}$  acre feet per acre** for each acre irrigated during the irrigation season of each year,

and shall

conform to such reasonable rotation system as may be ordered by the proper state officer.

A description of the place of use under the right hereby confirmed, and to which such right is appurtenant, is as follows:

**2.7 acres NE $\frac{1}{4}$  SW $\frac{1}{4}$ , as projected within Brooks DLC G $\frac{1}{2}$   
Section 17**

**T. 6 S., R. 2 W., W.M.**

Land on which water is to be used is part of that described as follows:

Beginning in the center of the County Road, at a point which is 20.50 chs. Southerly along the W. boundary and 32.94 chs. S. 89° 26' E. and S. 980 ft. S. 89° 26' E. from the NW corner of the Linus Brooks DLC G $\frac{1}{2}$  in T. 6 S., R. 2 W., W.M., in Marion County, Oregon; thence S. 0° 54' W. 511.06 ft., thence E. 348.93 ft. to the Southerly line of land conveyed to A. M. Aspirwall by Harrison Jones and wife; thence N. 58° 40' W. 253.37 ft. to the most westerly corner of said Aspirwall tract; thence N. 31° 20' E. along the Northwesterly boundary of said Aspirwall tract 385.19 ft. to the center of the County Road leading from Brooks to Wheatland; thence N. 60° 36' W. along the center of said Road 97.49 ft. to an iron pipe in said center line; thence N. 89° 26' W. along the center line of said Road 239.85 ft. to the place of beginning.

The right to the use of the water for the purposes aforesaid is restricted to the lands or place of use herein described.

THIS IS A DRAFT OF WATER RIGHT CERTIFICATE

See other side for instructions and final proof to be executed by permittee.

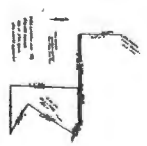

STATE OF OREGON  
STATE ENGINEER  
WATER RESOURCES DEPARTMENT  
SALEM

251 FINANCE BUILDING  
170 12TH STREET S. E.

REFER TO  
FILE NO. G-964

**RECEIVED**  
OCT 4 1961  
STATE ENGINEER  
SALEM, OREGON

Orville Wymore  
Rt. 1, Box 1,  
Brooks, Oregon

Dear Mr. Wymore:

On the reverse side of this paper is a copy of a draft of water right certificate to confirm the right under Permit No. G-817. You are requested to examine this draft and if you find it correctly describes the appropriation of water made, execute the following final proof. A fee of \$1.00 is required for recording your certificate of water right in the office of the County Clerk. The fee of \$1.00, together with this signed draft, must be returned to the State Engineer.

Very truly yours,

LEWIS A. STANLEY  
State Engineer

FINAL PROOF

I have read the draft of water right certificate shown on the reverse side of this paper and as final proof of appropriation of water I hereby certify that the water has been used as described in said draft.

Oct 4 - 61  
(Date)

Orville Wymore  
(Signature)

October 2, 1961

Orville Wymore  
Rt. 1, Box 1  
Brooks, Oregon

Dear Mr. Wymore:

On August 29, 1961 we mailed you a copy of a draft of the certificate in connection with the incomplete water right represented by your permit number G-817 granting a right to the use of 0.03 cubic foot per second from the waters of a well for irrigation, together with the instructions that the statement under "Final Proof" be signed at the bottom of the page and the copy be returned to this office accompanied by the certificate recording fee in the amount of \$1.

To date this form has not been received nor has any correspondence regarding reasons for not returning it been received. This is to notify you that unless we receive the signed draft form and the certificate recording fee, or a request for additional time within thirty days from the date of this letter, we will be required to take steps toward the cancellation of this permit.

Very truly yours,

LEWIS A. STANLEY  
State Engineer

By  
Trevor Jones, Assistant

TJ:jh

August 12, 1958

Orville Wymore  
Route 1 Box 1  
Brooks, Oregon

Dear Sir:

This will acknowledge receipt of your notice to the effect that complete application of water has been made under Permit No. G-817.

Pursuant to your report and in line with the general practice of this office, a survey will be made at a later date. After this survey, proof may be made and certificate issued covering the actual use of water as found by the engineer. In case of irrigation, any lands described in the permit that have not been irrigated will be automatically eliminated from the water right.

In the meantime, the permit which you hold will be valid evidence of the water right in question so long as you continue to use the water.

Very truly yours,

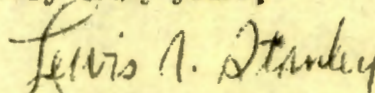

LEWIS A. STANLEY  
State Engineer

Form 128  
Dif.

P.S. This will also acknowledge receipt of your Water Well Report.

G-964

May 13, 1958

Mr. Orville Wymore  
Rt. 1, Box 1  
Brooks, Oregon

Dear Mr. Wymore:

Enclosed find Application No. G-964, Permit No. G-817 with  
blueprint.



U-964

May 13, 1958

Mr. Orville Wymore  
Route 1, Box 1  
Brooks, Oregon

Dear Mr. Wymore:

Application No. G-964 has been approved by issuance of a permit which grants the right to appropriate not to exceed 0.03 cubic-feet per second of water from a well for irrigation of 2.76 acres. You are therefore authorized to begin construction of the well.

As soon as the permit has been recorded in the records of this office it will be mailed to you.

Very truly yours,

LEWIS A. STANLEY  
State Engineer

By  
Chris L. Wheeler, Assistant

eh



REPORT OF PERSON MAKING INSPECTION

Description of works:

No ONE WORK SO INSPECTED ON BASIS OF WHAT WE SAW.

Wells 6" casing - WILL HAVE TO CHECK LOG FOR ADDITIONAL INFO.

No VISIBLE MEANS OF MEASUREMENT

Pump: Fairbanks Morse Pomona Turbine - 2" disch.

Motor: 2hp @ 3425 RPM, single phase

Pipe: 200' x 3" Steel 200' x 3" Alum.

100' x 2" Alum.

Heads: 2 Rain Bird #40, 1/8" x 5/32"

1 " " " #40, 1/8" x 3/32"

1 " " " #35, 5/32"

Crop: pasture, lawn, garden

Lift: land is level

Cut 0.06 for R & P lgs

I, R H Jackson, do hereby certify that I have made an inspection of the works described herein and in Permit No. G-964, on the 9 day of November, 1965, and found the foregoing statements and descriptions of works to be accurate. In my opinion the appropriation has been completed to the extent of (Quantity of water in second-feet or acre-feet) and I recommend the issuance of water right certificate for this amount.

NOTICE TO INSPECTORS

If conditions do not justify the above report by you, please return this form without your signature, with a full report by letter.

[Signature] (Name) Field Eng'r (Title)

Legal Description for Orville Wymore

Beginning in the center of the County Road, at a point which is 20.50 chains Southerly along the West boundry and 32.94 chains South 89 deg.26' East and South 980 feet South 89 deg.26' East from the Northwest corner of the Linus Brooks Donation Land Claim # 64 in Township 6 South, Range 2 West of the Willamette Meridian in Marion County, Oregon; thence South 0 deg.54 ' West 511.06 feet, thence East 348.93 feet to the Southerly line of land conveyed to A.M.Aspinwall by Harrison Jones and wife by deed recorded in Volume 76 page 467 Deed Records of ~~Marion County, Oregon;~~ thence North 58 deg. 40' West 253.37 feet to the most westerly corner of said Aspinwall tract; thence North 31 deg.20' East along the Northwesterly boundry of said Aspinwall tract 385.19 feet to the center of the County Road leading from Brooks to Wheatland; thence North 60 deg.36' West along the center of said Road 97.49 feet to an iron pipe in said center line; thence North 89 deg.26' West along the center line of said Road 239.86 feet to the place of beginning.

DOMESTIC

IRRIGATION

INDUSTRIAL

## **Willamette Drilling Company**

WELL DRILLING CONTRACTORS

RT. 2, Box 333 : SALEM, OREGON

DRILLER

ORVILLE "ARKY" WYMORE

PHONE 4-2585

EM 2-6266

OFFICE & SHOP

PHONE ~~4-2585~~

EM 2-6266

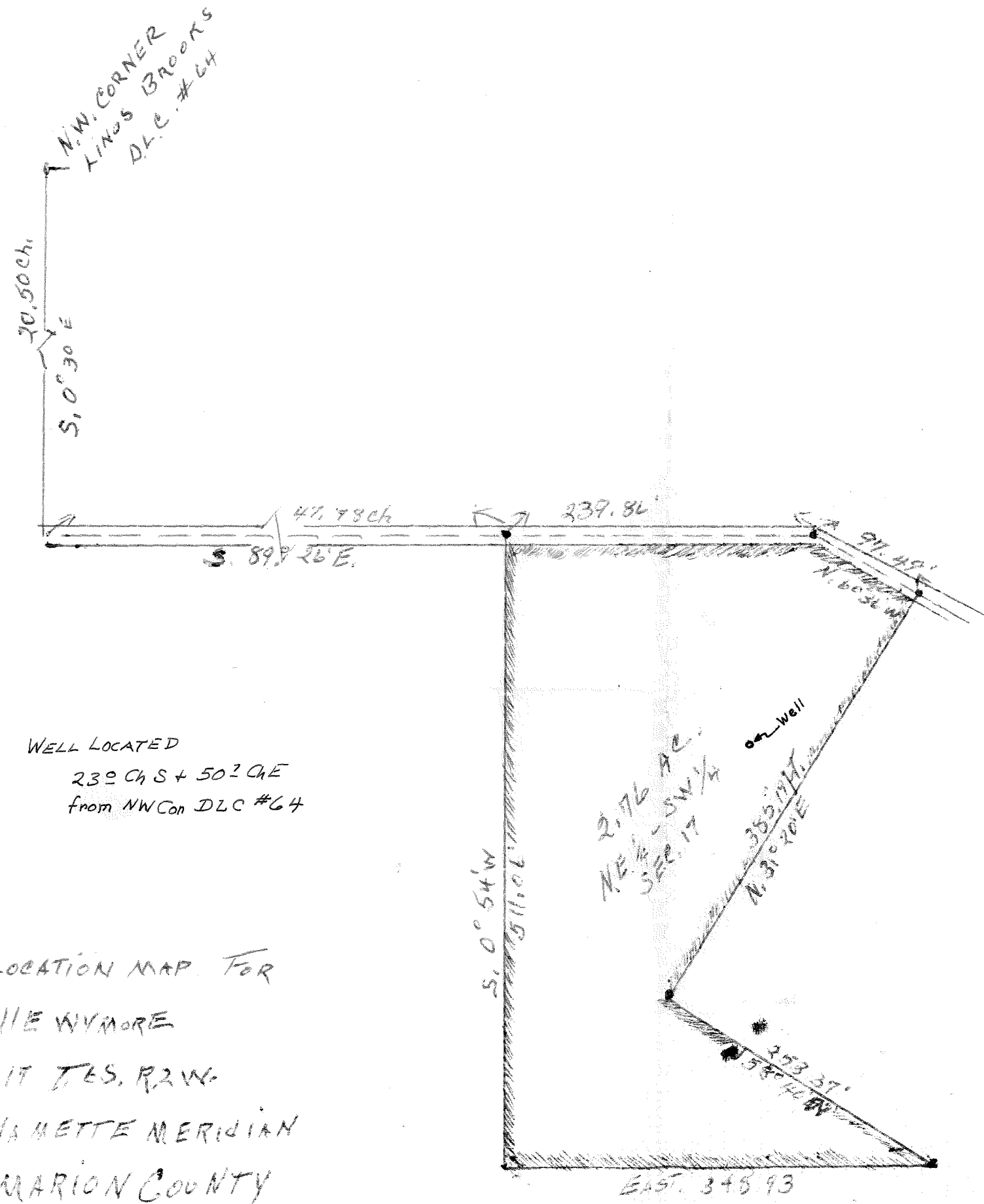

WELL LOCATED  
 239 Ch S + 502 Ch E  
 from NW Cor D.L.C. #64

WELL LOCATION MAP FOR  
 ORVILLE WYMORE  
 SEC. 17 T. 5S. R. 2W.  
 WILLAMETTE MERIDIAN  
 MARION COUNTY  
 OREGON  
 SCALE 1" = 100'

Application No. G-964  
 Permit No. G-817

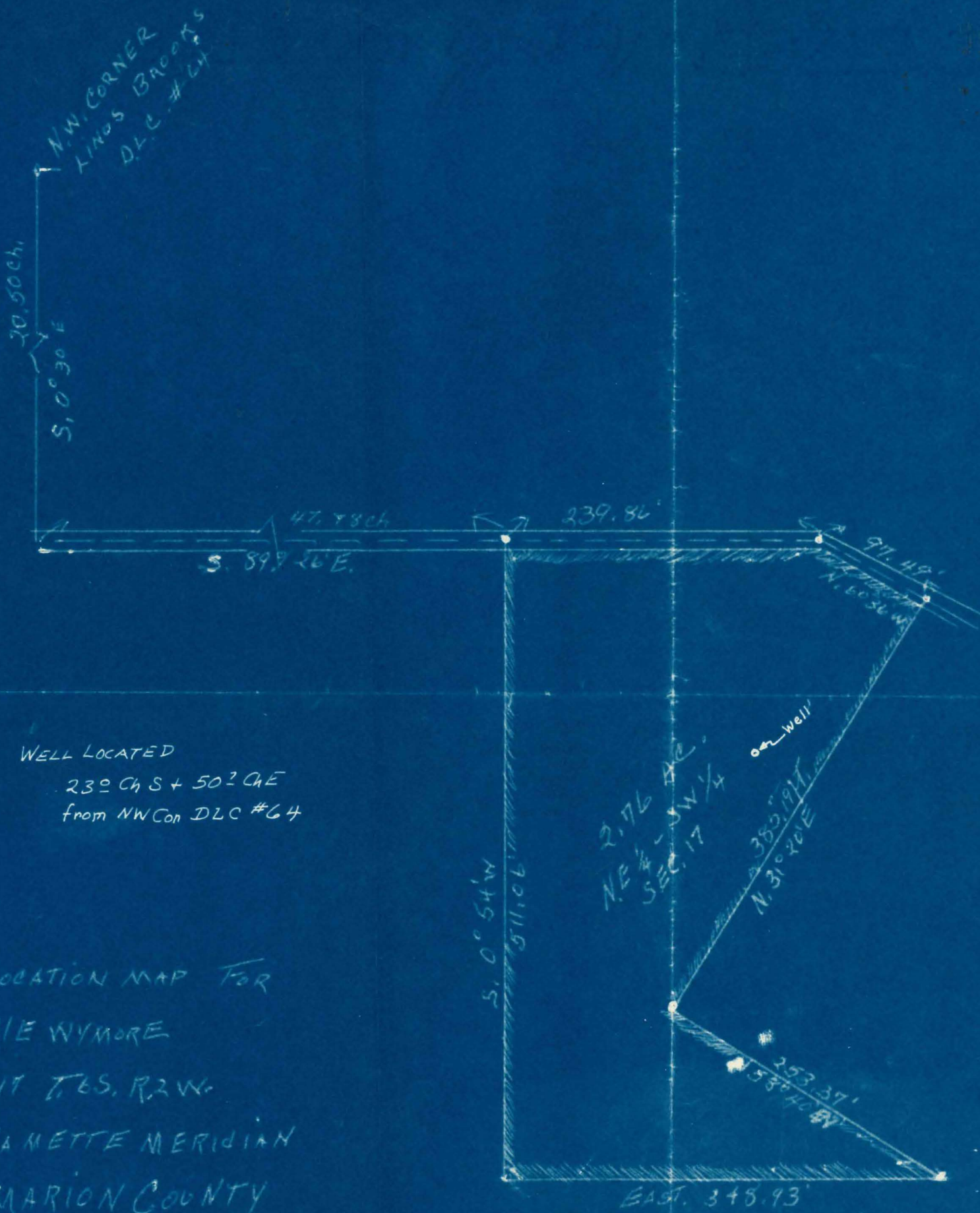

WELL LOCATION MAP FOR  
ORVILLE WYMORE  
SEC. 17 T. 8 S. R. 2 W.  
WILLAMETTE MERIDIAN  
MARION COUNTY  
OREGON  
SCALE 1" = 100'

Application No. G-964  
Permit No. G-817

STATE OF OREGON  
COUNTY OF MARION  
**CERTIFICATE OF WATER RIGHT**

**This Is to Certify, That** ORVILLE WYMORE

of Rt. 1, Box 1, Brooks, State of Oregon, has made proof to the satisfaction of the STATE ENGINEER of Oregon, of a right to the use of the waters of a well

a tributary of Willamette River for the purpose of irrigation of 2.7 acres

under Permit No. G-817 of the State Engineer, and that said right to the use of said waters has been perfected in accordance with the laws of Oregon; that the priority of the right hereby confirmed dates from May 9, 1958

that the amount of water to which such right is entitled and hereby confirmed, for the purposes aforesaid, is limited to an amount actually beneficially used for said purposes, and shall not exceed 0.03 cubic foot per second

or its equivalent in case of rotation, measured at the point of diversion from the stream. The point of diversion is located in the NE $\frac{1}{4}$  SW $\frac{1}{4}$ , as projected within Brooks DLC 64, Section 17, T. 6 S., R. 2 W., W.M. Well is 23 chains S. & 50.7 chains E. from NW corner DLC 64.

The amount of water used for irrigation, together with the amount secured under any other right existing for the same lands, shall be limited to one-eightieth of one cubic foot per second per acre, or its equivalent for each acre irrigated and shall be further limited to a diversion of not to exceed 2 $\frac{1}{2}$  acre feet per acre for each acre irrigated during the irrigation season of each year,

and shall conform to such reasonable rotation system as may be ordered by the proper state officer.

A description of the place of use under the right hereby confirmed, and to which such right is appurtenant, is as follows:

2.7 acres NE $\frac{1}{4}$  SW $\frac{1}{4}$ , as projected within Brooks DLC 64  
Section 17  
T. 6 S., R. 2 W., W.M.

Land on which water is to be used is part of that described as follows:

Beginning in the center of the County Road, at a point which is 20.50 chs. Southerly along the W. boundary and 32.94 chs. S. 89° 26' E. and S. 960 ft. S. 89° 26' E. from the NW corner of the Linus Brooks DLC 64 in T. 6 S., R. 2 W., W.M., in Marion County, Oregon; thence S. 0° 54' W. 511.06 ft., thence E. 348.93 ft. to the Southerly line of land conveyed to A. M. Aspinwall by Harrison Jones and wife; thence N. 58° 40' W. 253.37 ft. to the most westerly corner of said Aspinwall tract; thence N. 31° 20' E. along the Northwesterly boundary of said Aspinwall tract 385.19 ft. to the center of the County Road leading from Brooks to Wheatland; thence N. 60° 36' W. along the center of said Road 97.49 ft. to an iron pipe in said center line; thence N. 89° 26' W. along the center line of said Road 239.86 ft. to the place of beginning.

The right to the use of the water for the purposes aforesaid is restricted to the lands or place of use herein described.

THIS IS A DRAFT OF WATER RIGHT CERTIFICATE

See other side for instructions and final proof to be executed by permittee.



STATE OF OREGON  
STATE ENGINEER  
WATER RESOURCES DEPARTMENT  
SALEM

251 FINANCE BUILDING  
170 12TH STREET S. E.

REFER TO  
FILE NO. G-964

**RECEIVED**  
OCT 4 1961  
STATE ENGINEER  
SALEM, OREGON

Orville Wymore  
Rt. 1, Box 1,  
Brooks, Oregon

Dear Mr. Wymore:

On the reverse side of this paper is a copy of a draft of water right certificate to confirm the right under Permit No. G-817. You are requested to examine this draft and if you find it correctly describes the appropriation of water made, execute the following final proof. A fee of \$1.00 is required for recording your certificate of water right in the office of the County Clerk. The fee of \$1.00, together with this signed draft, must be returned to the State Engineer.

Very truly yours,

LEWIS A. STANLEY  
State Engineer

FINAL PROOF

I have read the draft of water right certificate shown on the reverse side of this paper and as final proof of appropriation of water I hereby certify that the water has been used as described in said draft.

Oct 4 - 61  
(Date)

Orville Wymore  
(Signature)

## STATE OF OREGON

COUNTY OF MARION

## CERTIFICATE OF WATER RIGHT

This Is to Certify, That ORVILLE WYMORE

of Rt. 1, Box 1, Brooks, State of Oregon, has made proof to the satisfaction of the STATE ENGINEER of Oregon, of a right to the use of the waters of a well

a tributary of Willamette River for the purpose of irrigation of 2.7 acres

under Permit No. G-817 of the State Engineer, and that said right to the use of said waters has been perfected in accordance with the laws of Oregon; that the priority of the right hereby confirmed dates from May 9, 1958

that the amount of water to which such right is entitled and hereby confirmed, for the purposes aforesaid, is limited to an amount actually beneficially used for said purposes, and shall not exceed 0.03 cubic foot per second

or its equivalent in case of rotation, measured at the point of diversion from the stream. The point of diversion is located in the NE $\frac{1}{4}$  SW $\frac{1}{4}$ , as projected within Brooks DLC 64, Section 17, T. 6 S., R. 2 W., W.M. Well is 23 chains S. & 50.7 chains E. from NW corner DLC 64.

The amount of water used for irrigation, together with the amount secured under any other right existing for the same lands, shall be limited to one-eightieth of one cubic foot per second per acre, or its equivalent for each acre irrigated and shall be further limited to a diversion of not to exceed 2 $\frac{1}{2}$  acre feet per acre for each acre irrigated during the irrigation season of each year,

and shall conform to such reasonable rotation system as may be ordered by the proper state officer.

A description of the place of use under the right hereby confirmed, and to which such right is appurtenant, is as follows:

2.7 acres NE $\frac{1}{4}$  SW $\frac{1}{4}$ , as projected within Brooks DLC 64  
Section 17  
T. 6 S., R. 2 W., W.M.

Land on which water is to be used is part of that described as follows:

Beginning in the center of the County Road, at a point which is 20.50 chs. Southerly along the W. boundary and 32.94 chs. S. 89° 26' E. and S. 980 ft. S. 89° 26' E. from the NW corner of the Linus Brooks DLC 64 in T. 6 S., R. 2 W., W.M., in Marion County, Oregon; thence S. 0° 54' W. 511.06 ft., thence E. 348.93 ft. to the Southerly line of land conveyed to A. M. Aspinwall by Harrison Jones and wife; thence N. 58° 40' W. 253.37 ft. to the most westerly corner of said Aspinwall tract; thence N. 31° 20' E. along the Northwesternly boundary of said Aspinwall tract 385.19 ft. to the center of the County Road leading from Brooks to Wheatland; thence N. 60° 36' W. along the center of said Road 97.49 ft. to an iron pipe in said center line; thence N. 89° 26' W. along the center line of said Road 239.86 ft. to the place of beginning.

The right to the use of the water for the purposes aforesaid is restricted to the lands or place of use herein described.

THIS IS A DRAFT OF WATER RIGHT CERTIFICATE

See other side for instructions and final proof to be executed by permittee.