

Name GEORGE DIMEO
 By 18440 S. W. Blanton
 Address Aloha, Oregon 97005
5030 SW 209th
Beaverton 97005

Date filed November 10, 1966
 Priority November 10, 1966
 Action suspended until OK Out
 Returned to applicant _____
 Date of approval July 21, 1967

CONSTRUCTION

Date for beginning July 21, 1968
 Date for completion October 1, 1969
 Extended to _____
 Date for application of water October 1, 1970
 Extended to _____

PROSECUTION OF WORK

Form "A" filed Oct. 6, 1967
 Form "B" filed Oct. 6, 1967
 Form "C" filed _____

FINAL PROOF
DEC 29 1972

Blank mailed _____
 Proof received _____
 Date certificate issued JAN 31 1973

Application No. 43020
 Permit No. 32162
 Certificate No. 38904

Stream Index, Page No. 2-62B2

see file #R-43019

FEEES PAID

Date	Amount	Receipt No.
<u>11/10/66</u>	<u>15.00</u>	<u>1555</u>
<u>1-12-73</u>	<u>\$150</u>	<u>32063</u>

FEEES REFUNDED

Date	Amount	Check No.

ASSIGNMENTS

Date	To Whom	Address	Volume	Page

REMARKS

0.07 cfs from Butternut Creek and reservoir (Tualatin River) for the irrigation of 5.66 acres

NOV 1970 CARD FOR C

OK Both
m.B.
A & B

Form B

Application No. 4-3020

NOTICE OF COMPLETION OF CONSTRUCTION

I, George Dimeo, the holder of Permit No. R. 4898

to appropriate the public waters of the state of Oregon, completed the construction of the works described therein on the 29th day of Sept, 1967

Remarks: If the works have less capacity than described in the permit, or you have definitely abandoned part of the proposed development, you should so state in order that our records may not be unnecessarily encumbered.

IN WITNESS WHEREOF, I have hereunto set my hand this 29th day of Sept, 1967

George M. Dimeo (Signature of Applicant) 18440 S.W. Blanton (Address)

Fill out, detach and mail to the State Engineer, Salem, Oregon 97310, when construction work is completed.

RECEIVED
OCT 6 1967
STATE ENGINEER
SALEM, OREGON

Form A

Application No.

NOTICE OF BEGINNING OF CONSTRUCTION

I,, the holder of Permit No.

to appropriate the public waters of the state of Oregon, began the actual construction of the works described therein on the Oct 20 day of, 1966.

Remarks: Ref. to Application 4-3020
The appropriator should state the manner of beginning construction work, number of men employed, the amount of work completed up to the date of this statement, and any additional information which may tend to show the beginning of work in good faith.

IN WITNESS WHEREOF, I have hereunto set my hand this day of, 19.....

(Signature of Applicant) (Address)

Fill out, detach and mail to the State Engineer, Salem, Oregon 97310, when construction work is begun.

RECEIVED
OCT 6 1967
STATE ENGINEER
SALEM, OREGON

Form C

IMPORTANT—This form is a notice to the State Engineer that permittee is ready to make final proof to the extent to which the water has actually been applied to the intended use under the terms of the permit. Permittee is cautioned that Certificate of Water Right will be issued based on the extent of the quantity and use as determined by the final proof inspection and survey which will be made in response to the filing of this Form C.

NOTE: In the case of an irrigation permit, this Form C should not be mailed to the State Engineer until all of the land described in the permit, which it is intended to irrigate under this permit at any time, has actually been irrigated. Fill out, detach and mail to the State Engineer, Salem, Oregon 97310, when all of the water has been applied.

Application No. 43020

NOTICE OF COMPLETE APPLICATION OF WATER TO A BENEFICIAL USE

I, George Dimeo, the holder of Permit No. 32162

to appropriate the public waters of the state of Oregon, completely applied the waters to a beneficial use in accordance with the terms of said permit, on the Aug 1st day of August, 1970

Remarks: An Application for extension of Time was erroneously submitted because with thought Time limit had expired -

IN WITNESS WHEREOF, I have hereunto set my hand this 12 day of November, 1970

George Dimeo (Signature of Applicant) 5030 S.W. 209 Beaverton (Address)

RECEIVED
NOV 16 1970
STATE ENGINEER
SALEM, OREGON

T. 1 S. R. 2 W. W. M.

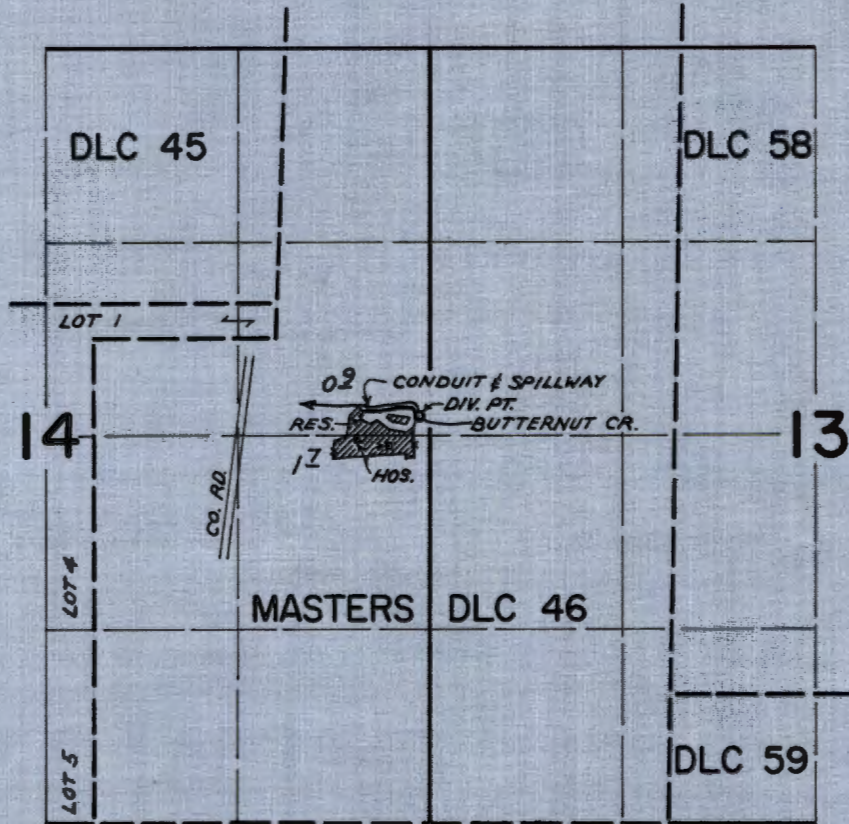

DIV. PTS. LOCATED: RES. 2810' N. & 430' W.; CR. 2780' N. & 80' W.; BOTH FROM SE. COR. SEC. 14

FINAL PROOF SURVEY UNDER

Application No. R-43019 43020 Permit No. R-4898 32162
IN NAME OF

GEORGE DIMEO

Surveyed SEPT. 15 1971, by GREG BACA

43020/

STATE OF OREGON

COUNTY OF WASHINGTON

Proof of Appropriation of Water

GEORGE DIMEO

of **5030 S.W. 209th Avenue, Beaverton**, State of **Oregon**,
 has applied beneficially the waters of
Butternut Creek and reservoir constructed under application number R-43019,
 permit number **R-4898**
 a tributary of **Tualatin River** for the purpose of
irrigation of 2.6 acres

under Permit No. **32162** of the State Engineer, and that the use of said waters has been
 completed under the terms of said permit; that the priority of the
 right dates from **November 10, 1966**

that the amount of water for the purposes aforesaid, has been actually beneficially used in the
 amount of
0.03 cubic foot per second

or its equivalent in case of rotation, measured at the point of diversion from the stream.
 The point of diversion is located in the **SE $\frac{1}{4}$ NE $\frac{1}{4}$ as projected within Masters DLC 46,**
Section 14, T. 1 S., R. 2 W., W. M., Reservoir - 2810 feet North and 430 feet
West; Creek - 2780 feet North and 80 feet West; both from SE Corner, Section 14.

The amount of water used for irrigation, together with the amount secured under any other
 right existing for the same lands, shall be limited to **one-eightieth** of one cubic foot per second
 per acre, **or its equivalent for each acre irrigated from direct flow and shall be**
further limited to a diversion of not to exceed 2 $\frac{1}{2}$ acre feet per acre for each
acre irrigated during the irrigation season of each year from direct flow and
storage from reservoir constructed under Permit No. R-4898,

and shall conform to such reasonable rotation system as may be ordered by the proper state officer.

A description of the place of use under the right, and to which such right is appurtenant, is
 as follows:

0.9 acre SE $\frac{1}{4}$ NE $\frac{1}{4}$
1.7 acres NE $\frac{1}{4}$ SE $\frac{1}{4}$
Both as projected within Masters DLC 46
Section 14
T. 1 S., R. 2 W., W. M.

I have read the above and foregoing proof of appropriation of water; I know the contents
 thereof, and that the facts therein stated are true.

IN WITNESS WHEREOF, I have hereunto set my hand this 4th day of January,

19.73

Rayorie E. Dimeo
 surviving widow of
George Dimeo



HENDERSON & DIMEO

SHELL HEATING OILS
19400 S.W. SHAW ST.
ALOHA, OREGON 97005



State Engineer
Water Resources Department
516 Public Service Bldg.
Salem, Oregon 97310

Attn: Chris Wheeler

STATE ENGINEER'S RECEIPT

STATE OF OREGON

Salem, Ore., 11-12 196 70

Appl. 43020
Per.
Trsf.

Received from George Pimeo

\$ 5.00 Cash M.O. Check

Examination fees:

Surface water \$ _____
Ground water \$ _____
Transfer \$ _____

Recording fees:

\$ _____
\$ _____
\$ _____
\$ _____
\$ _____

Miscellaneous fees:

Blueprinting
Copying 5.00
Certification \$ _____
Misc. Recording
Protest
Extension of time

Publication of notice \$ _____
Quadrangle account \$ _____
Adjudication fee \$ _____
Power license fee \$ _____
..... \$ _____
Hydroelectric license fee \$ _____
..... \$ _____
..... \$ _____

Water Well Construction:

..... Exam. \$ _____ Lic. \$ _____

Certificate Recording fees:

..... \$ _____
Check # _____ \$ _____

All other.

..... \$ _____

21566

STATE ENGINEER

By Mahe

January 8, 1973

R-43019
43020

Marjorie E. Dimeo
5030 SW 209th Avenue
Beaverton, OR 97005

Dear Madam:

This will acknowledge the signed proofs of the proposed certificates in connection with your water right permits numbered R-4898 and 32162 and the certificate recording fee of \$1.50 for which our receipt number 31994 is enclosed.

There are two certificates involved, each of which will require a recording fee, so if you will submit the additional fee of \$1.50 we will be able to issue the confirming certificates.

Very truly yours,

VESTAL R. GARNER
Assistant

VRG:gkd
Enclosure

December 29, 1972

George Dimeo
5030 S.W. 209th Avenue
Beaverton, OR 97005

File No. R-43019
43020

Dear Sir:

Enclosed is the final proof in connection with the incomplete water right represented by your permit number ~~8 K-4898~~ and 32162.

The data contained in the proof, which is based on an inspection and survey of your project made by a representative of this department, defines the extent to which your water right has been completed within the terms of your permit. The proof should be dated and signed by you and returned to this office.

Upon receipt of the proof, properly executed and accompanied by the statutory recording fee of \$1.50, a certificate of water right will be issued confirming the right thereunder and, after being recorded in the county records, will be forwarded to you.

Very truly yours,

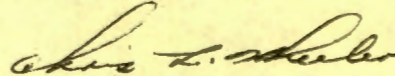

CHRIS L. WHEELER
State Engineer

Form 117

Enclosure

gkd
Please submit \$1.50 for each permit.

Form B

Application No. ~~43020~~

NOTICE OF COMPLETION OF CONSTRUCTION

43020

I, George M. Dimes, the holder of Permit No. R. 4898

to appropriate the public waters of the state of Oregon, completed the construction of the works described therein on the 30 day of Sept, 1967.

Remarks: _____

If the works have less capacity than described in the permit, or you have definitely abandoned part of the proposed development, you

should so state in order that our records may not be unnecessarily encumbered.

IN WITNESS WHEREOF, I have hereunto set my hand this 4 day of Oct, 1967

George M. Dimes
(Signature of Applicant)

18440 S.W. Blanton
(Address)

Fill out, detach and mail to the State Engineer, Salem, Oregon 97310, when construction work is completed.

RECEIVED
NOV 16 1970
STATE ENGINEER
SALEM, OREGON

November 24, 1970

43020

George Dimeo
5030 SW 209th
Beaverton, Oregon 97005

Dear Mr. Dimeo:

This will acknowledge your notice of complete application of water under the terms of your permit number 32162. This notice contains a note that the application for extension of time was erroneously submitted so with our enclosed, check, number 3961, I am refunding the fee of \$5.00 submitted and will not consider the application.

We will schedule the customary final proof survey after which proof will be prepared defining the right to the extent that beneficial use of water was made within the limits of the permit.

Very truly yours,

TREVOR JONES
Assistant

TJ:mfh

Enclosure 1

RECEIVED
NOV 12 1970
STATE ENGINEER
SALEM, OREGON

Application No.43020.....

Application for Extension of Time

To the State Engineer of Oregon:

I, George Dimeo, of 5030 S.W. 209 Beaverton
state of Oregon, am the owner and holder of Permit No. 32162, to
appropriate the public waters of the state of Oregon.

Under the terms and conditions of said permit, construction work is required to be completed on or
before Oct 1st 69, 1969, and complete application of water is required to be
made on or before Oct 1, 1970

I have heretofore done the following work described under said permit during the past year:

~~Completed Reservoir~~ Installed 5 hp. Irrigation
Pump & underground Sprinkling System
Permit # R43019 - # R43020

and did the following work prior to last year: Constructed Reservoir Permit #
Purchased Pumping Equipment R43019

costing \$ 1000, and I estimate the cost of completion to be \$ 2000.00

I have heretofore used water under said permit to the following extent: irrigation of
Lawns, garden & Orchard 5.66 Acres

I am unable to {complete construction work } within the required time, for the following
{make complete application of water }
(Strike out phrase not applicable)

reasons, to wit: Due To Illness (heart surgery) I was
unable To complete required Time

(If additional space is required, attach separate sheet)

\$5.00 FEE PAID

(A fee of \$2.00 for each permit involved must accompany this application.)

REC. NO. 21566

5.00

(OVER)

DATE 11-12-70

3239

WHEREFORE, I ask that the State Engineer extend the time for the

{ completion of construction work }
{ complete application of water } under said permit to Oct 1, 19 71
(Strike out phrase not applicable)

AFFIDAVIT OF APPLICANT

STATE OF Oregon
County of Washington } ss.

I, George Dimeo, being first duly sworn, depose and say that I have read the above and foregoing application for extension of time; that I know the contents thereof, and the facts stated therein are true.

IN WITNESS WHEREOF, I have hereunto set my hand this 9 day of November, 19 70.

Subscribed and sworn to before me this 9 day of November, 19 70.

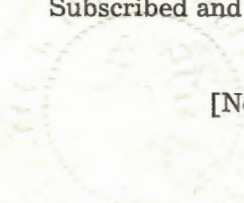

[Notarial Seal]

George Dimeo

Jeanette M. Reed
Notary Public for Oregon

My commission expires 9/4/73



STATE OF OREGON
STATE ENGINEER
WATER RESOURCES DEPARTMENT
516 PUBLIC SERVICE BUILDING
SALEM 97310

REFER TO
FILE NO. 43020

October 26, 1970

George Dimeo
5030 S.W. 209th
Beaverton, Oregon 97005

Gentlemen:

Pursuant to your request I am enclosing a form for use in making application for an extension of time limits under permit No. 32162.

Please be advised that the State Engineer is permitted by law to extend the time for completion of a project only upon a showing of due diligence by the permittee. Therefore, you should execute the application carefully and completely so that this office may determine from your sworn statement whether due diligence has been shown.

The application must be executed before a notary public and submitted to this office with the statutory filing fee in the amount of \$5 for each permit.

Upon receipt of the application, the matter of extending the time under the appropriation will be given further consideration and you will be advised of our action.

Very truly yours,

CHRIS L. WHEELER
State Engineer

Form 115
Enclosure



STATE OF OREGON
STATE ENGINEER
WATER RESOURCES DEPARTMENT
516 PUBLIC SERVICE BUILDING
SALEM 10

REFER TO
FILE NO. R-43019
43020

October 16, 1967

George Dimeo
18440 S. W. Blanton
Aloha, Oregon 97005

Dear Mr. Dimeo:

This will acknowledge the notice of completion of construction under the terms of permit No.s R-4898 and 32162.

Under the provisions of the permit, the time limit for completion of the appropriation by accomplishing the authorized beneficial use of water to the full extent intended will expire October 1, 1970 (In the case of irrigation completion of the appropriation means at least one beneficial irrigation of all the land to be irrigated under the subject permit.)

Very truly yours,

CHRIS L. WHEELER
State Engineer

Form 119

ks

R-43019
43020

August 4, 1967

George Dimeo
18440 SW Blanton
Aloha, Oregon 97005

Dear Mr. Dimeo:

R-43019, permit No. R-4898,
application No. 43020, permit No. 32162 with a blueprint.

May 5, 1967

Mr. Herbert A. Mohr
Civil Engineer
Peterson Bldg.
Hillsboro, Oregon 97123

Dear Mr. Mohr:

This will acknowledge receipt of the authorization to amend the reservoir application and small dam data sheet to show the depth of spillway as being 3 feet. This has been done.

These applications are now in satisfactory form for approval by issuance of permits.

Very truly yours,

CHRIS L. WHEELER
State Engineer

By
Larry W. Jebousek
Assistant

LWJ:dly
cc: George Dimeo
18440 S. W. Blanton
Aloha, Oregon 97005

43020
R-43019

April 10, 1967

George Dimeo
18440 S. W. Blanton
Aloha, Oregon

Dear Sir:

This will acknowledge receipt of your returned reservoir application No. R-43019 and the small dam data sheet.

Item No. 6 on the reservoir application indicates the height of dam above highwater line when full as being 6 feet. The height of dam above the highwater line is the freeboard. The small dam data sheet now indicates the depth of spillway as being 6 feet. However, item No. 7 on the reservoir application indicates only 3 feet of freeboard above the pool level. These three entries should correspond.

Would you please give us written authorization to correct, whichever is in error, so that they do correspond.

Very truly yours,

CHRIS L. WHEELER
State Engineer

By
Larry W. Jebousek
Assistant

LWJ:dly

43020
R-43019

February 8, 1967

George Dimeo
18440 S. W. Blanton
Aloha, Oregon

Dear Sir:

This will acknowledge receipt of the returned reservoir application No. R-43019 and the small dam data sheet.

Item No. 6 on the reservoir application and the small dam data sheet show the height of dam above highwater line when full, as being 6 feet. However, item No. 7 indicates the dam will be constructed with only 2 feet of freeboard above the pool. Inasmuch as the height of dam above the highwater line is the freeboard, these two entries must correspond.

I am returning your reservoir application No. R-43019, and the small dam data sheet for correction. The application is endorsed so that in order to retain its date of priority, it must be returned on or before April 10, 1967.

Very truly yours,

CHRIS L. WHEELER
State Engineer

By
Larry W. Jebousek
Assistant

LW:dly
Enclosures

43020
R-43019

December 14, 1966

George Dimeo
18440 S. W. Blanton
Aloha, Oregon

Dear Sir:

This will acknowledge receipt of the returned applications No. R-43019 and 43020, map, and small dam data sheet.

Item No. 6 on the reservoir application indicates the maximum height of dam above highwater line when full, as being six feet. The small dam data sheet indicates the depth of spillway as seven feet. These figures usually correspond. If they do not, would you please explain in the section provided for remarks. Our computation indicates that a minimum depth of spillway of 3.75 feet is required.

I am returning the reservoir application and the small dam data sheet for correction. The application is endorsed so that in order to retain its date of priority, it must be returned on or before February 14, 1967.

Very truly yours,

CHRIS L. WHEELER
State Engineer

By
Larry W. Jebousek
Assistant

LWJ:dly
Enclosures

43020
R-43019

November 21, 1966

George Dimeo
18440 S. W. Blanton
Aloha, Oregon

Dear Sir:

This will acknowledge receipt of your application for a permit to construct a reservoir and store 2.2 acre feet of water therein from Butternut Creek for irrigation, small dam data sheet, legal description, and the fees of \$15 for which our receipt No. 1554 is enclosed. This application has been filed and numbered R-43019.

Also acknowledged is receipt of your application for a permit to appropriate 0.07 cubic feet of water per second from Butternut Creek for the irrigation of 5.66 acres, print, and the fees of \$15 for which our receipt No. 1555 is enclosed. This application has been filed and numbered 43020.

Item No. 6 on the reservoir application indicates the height of dam above highwater line when full, as being six feet. The accompanying small dam data sheet indicates the depth of spillway as being only three feet. The height of dam above highwater line and depth of spillway usually correspond. Is the spillway in embankment or natural material? If the spillway is in embankment, do you intend to riprap for protection.

Item No. 1 on application No. 43020 should also include the reservoir, as a source of appropriation.

A map in the form of a transparency so that it may be easily reproduced is required. A tracing of the map submitted would be satisfactory.

I am returning both applications and the print for correction and completion. The applications are endorsed so that in order to retain their dates of priority, they must be returned on or before January 23, 1967.

Very truly yours,

CHRIS L. WHEKLER
State Engineer

By
Larry W. Jebousek, Assistant

LWJ:dly
Enclosures

R-43019
43020

October 25, 1966

George Dimeo
Henderson & Dimeo
Shell Heating Oils
19400 S. W. Shaw Street
Aloha, Oregon

Dear Mr. Dimeo:

This will acknowledge receipt of your application for a permit to construct a reservoir and store 2.2 acre feet of water therein from Butternut Creek for irrigation and the small dam data sheet.

This application can not be filed because the required fee of \$15 was not submitted.

The address should be completed to indicate the city. All entries on the application must be completed in ink. The small dam data sheet must show your complete signature.

A secondary application for the appropriation of this 2.2 acre feet for irrigation purposes is required. The proper forms and a booklet of rules and regulations are enclosed.

A map in the form of a transparency so that it may be easily reproduced is required. It must be to a minimum scale of not less than four inches equal to the mile. The map must show the location of the point of diversion in reference to a government survey corner and correspond to item No. 4 on the application. The map must also show the number of acres to be irrigated in each quarter-quarter section and correspond to item No. 8 on the application.

A legal description of the property upon which the water will be used must accompany the application. This can be copied from your deed, title insurance policy, or sales contract.

George Dimeo

Page 2

October 25, 1966

I am herewith returning your reservoir application and small dam data sheet.

Very truly yours,

CHRIS L. WHEELER
State Engineer

By
Larry W. Jebousek
Assistant

LWJ:dly
Enclosures



HENDERSON & DIMEO

SHELL HEATING OILS

19400 S. W. SHAW ST.

Aloha, Oregon 97006

*letter sent back
by this ~~to~~ address
as Larry said to do.*

State Engineer
Water Resources Dept.
516 Public Service Bldg.
Salem, Oregon 97310

*Mr
Merritt*



U.S. POSTAGE



Dimeo Ack

rept appl, SDDs.

Not filed \$15

Appl compl. with
SDDs sign complete name

Req sdy appl
Encl etc.

May 124

LD

RECEIVED
NOV 10 1966
STATE ENGINEER
SALEM, OREGON

PROPERTY DESCRIPTION

The Easterly 500 feet of the following described property:

Beginning at a stone at the Southeast corner of Section 14, T1S, R2W, W.M., Washington County, Oregon; thence North 89° 47' West 1664.5 feet to the center of County Road A-172; thence North 07° 33' East 1881.95 feet along the center line of said County Road; thence North 07° 00½' East 253.52 feet along the center line of said County Road to a 5/8" iron rod at the true point of beginning of the parcel herein described:

Thence North 07° 00½' East 673.77 feet along the centerline of said County Road to a point which is also the Northwesterly corner of the Stratton Property which is described in Deed Book 389, Page 561, Washington County, Oregon, Deed Records; thence North 88° 21' East 264.00 feet along the Northerly line of said Stratton Property; thence North 85° 24' East 948.7 feet to the Northeasterly corner of said Stratton Property; thence South 01° 49' West 228.2 feet along the Easterly line of said Stratton Property; thence South 00° 22' East 434.95 feet along the Easterly line of said Stratton Property; thence South 85° 24' West 1026.62 feet; thence South 88° 21' West 264.00 feet to the true point of beginning.

1082
254
2136

Application No. *R-43019 & 43020*
Permit No.

RECEIVED
NOV 30 1966
STATE ENGINEER
SALEM OREGON

MAP TO ACCOMPANY
WATER RIGHT APPLICATION
OF GEORGE DIMEO
IN NE 1/4 and SE 1/4 Section 14, T1S, R2W, W.M.
Washington County, Oregon

28 October 1966

Scale 1" = 400'

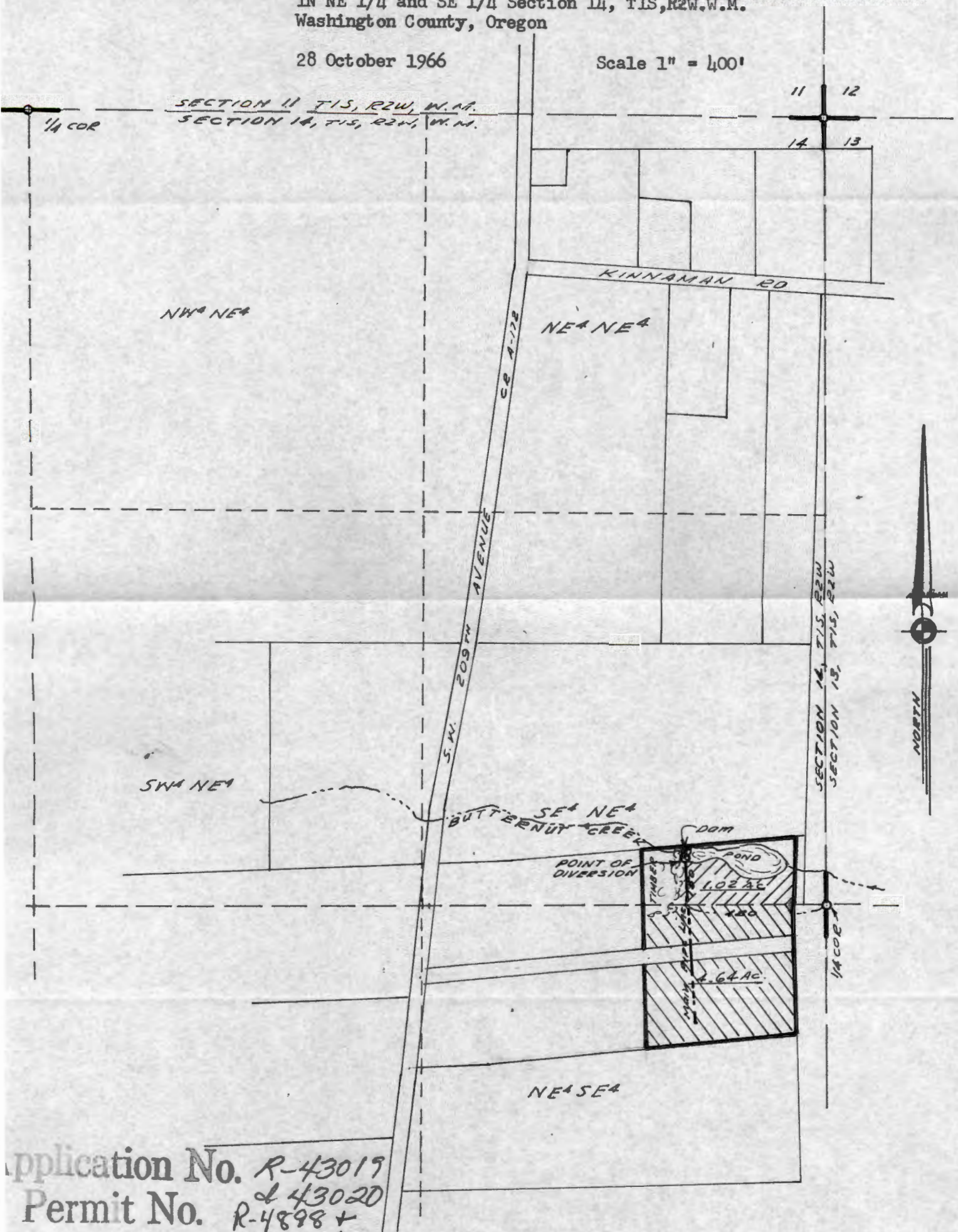

Application No. R-43019
 & 43020
Permit No. R-4898 +
 32162

Total irrigated acreage covered by this
application = 5.66 acres.

211866

RECEIVED
MAY 20 1966
STATE ENGINEER
OREGON

MAP TO ACCOMPANY
WATER RIGHT APPLICATION
OF GEORGE DIMCO
IN NE 1/4 and SE 1/4 Section 14, T12, R2W, W.M.

Washington County, Oregon
28 October 1966
Scale 1" = 100'

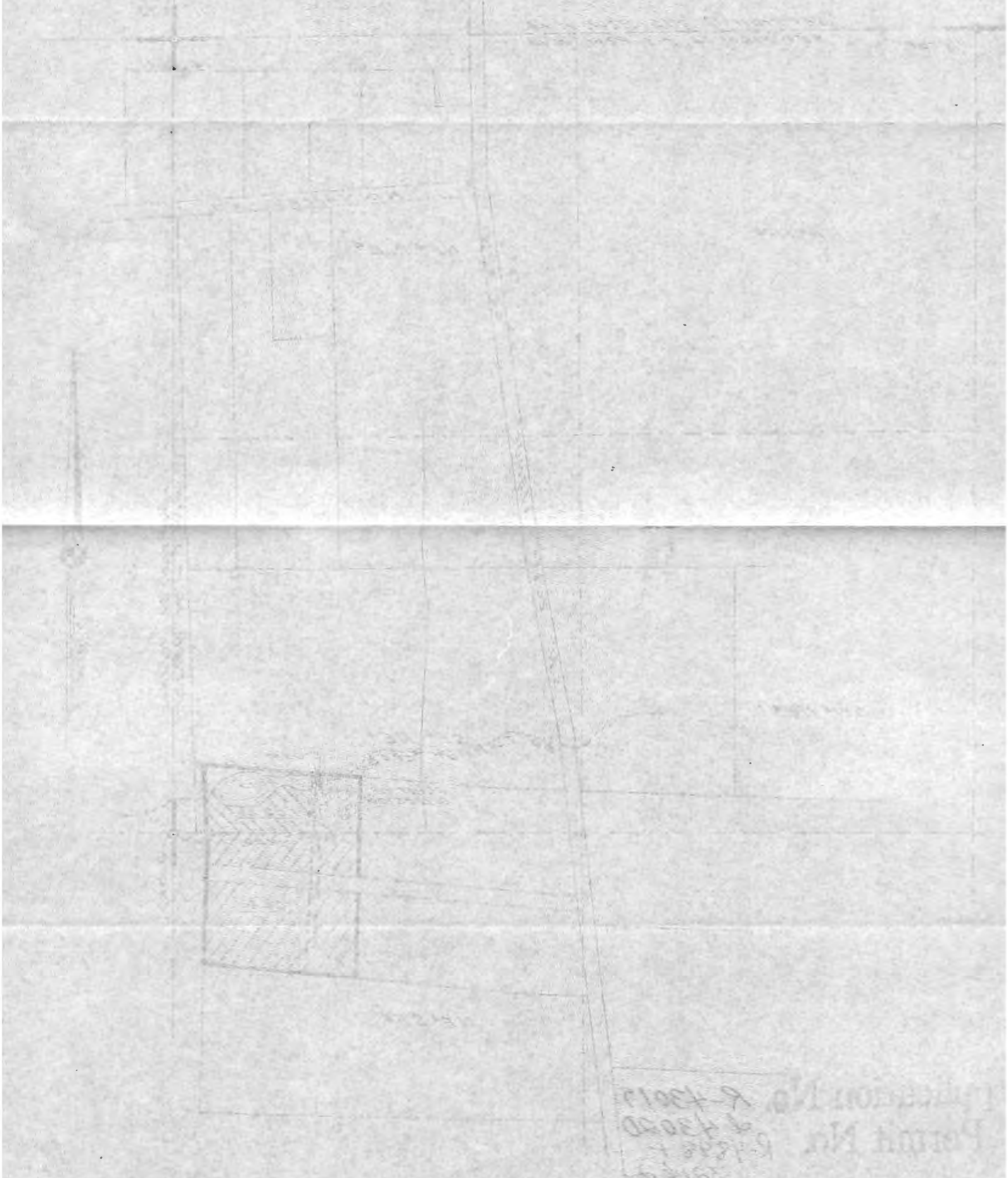

Total irrigated acres covered by this
application = 5.00 acres.

RECEIVED
NOV 30 1966
STATE ENGINEER
WALLM OREGON

MAP TO ACCOMPANY
WATER RIGHT APPLICATION
OF GEORGE DIMEO
IN NE 1/4 and SE 1/4 Section 14, T1S, R2W, W.M.
Washington County, Oregon

28 October 1966

Scale 1" = 400'

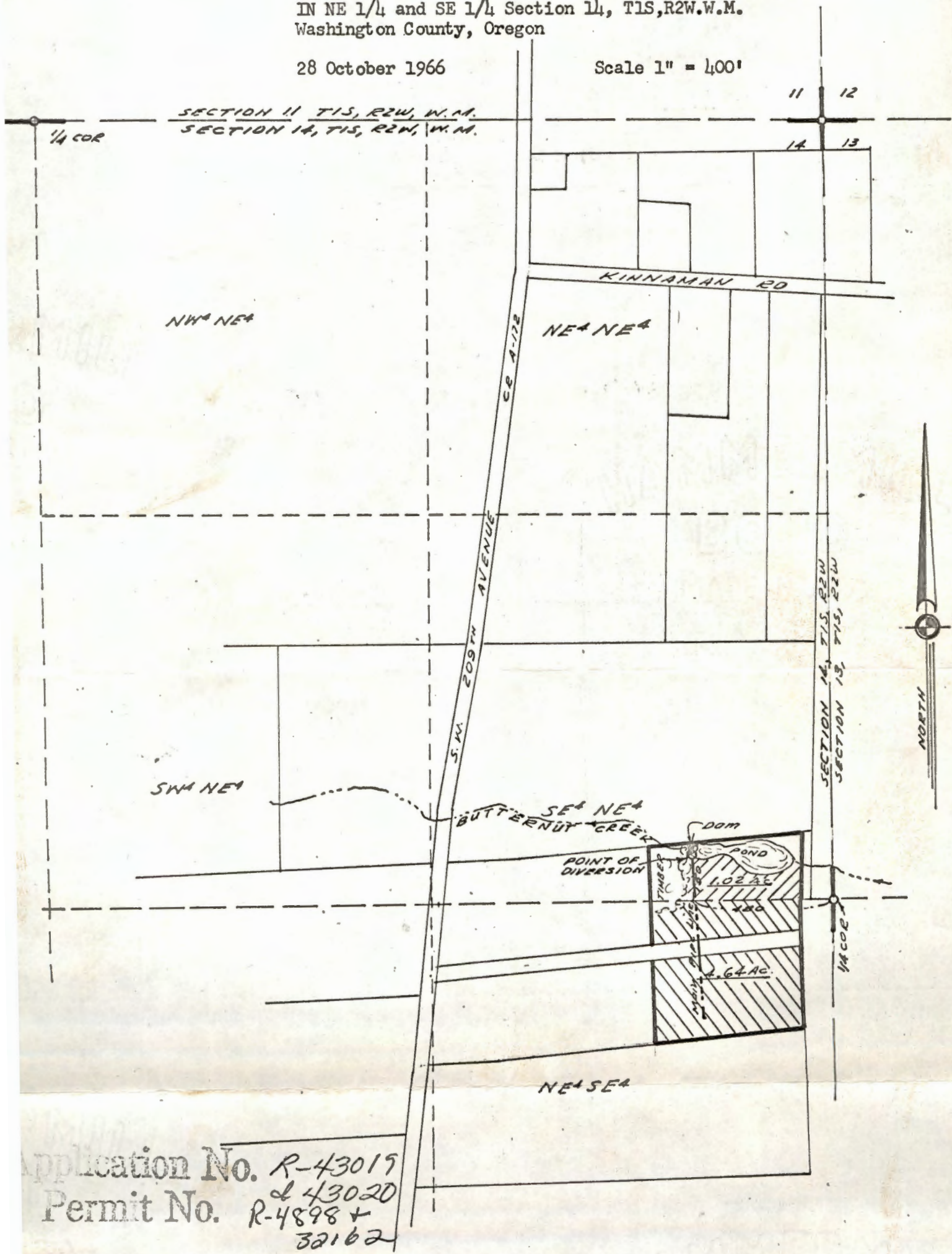

Application No. R-43019
& 43020
Permit No. R-4898 +
32162

Total irrigated acreage covered by this
application = 5.66 acres.

211866

Abstract of Permit No. 32162 ✓

Application No. 43020 ✓ Certificate No. 33413

Name: George Dimeo ✓
 Address: ~~1866 S.W. Blanton~~ 5030 SW 209th AVE. ✓
 Aloha, Oregon ✓
 Beaverton 97005
 Source of water supply: Butternut Creek & reservoir to be constructed under Appl. No. R-43019, Permit No. R-4898 trib Tualatin River
 Use: Irrigation of 2.6 acres
 Point of diversion: ~~Div. Pts. located: Res. 2810' N. & 430' W.; Cr. 2780' N. & 80' W.; both from SE. Cor. 150' N. & 400' W. from SE cor. Sec. 14, being within SE & NE, Sec. 14, T. 1 S., R. 2 W., W. M., county of Washington~~ w/in Masters DLC 46
 Number of acres: ~~5.65~~ 5.65

1971-D
9/15/71 83

DESCRIPTION OF LAND TO BE IRRIGATED OR PLACE OF USE

Twp.	Range	Sec.	NE 1/4				NW 1/4				SW 1/4				SE 1/4					
			NE 1/4	NW 1/4	SW 1/4	SE 1/4	NE 1/4	NW 1/4	SW 1/4	SE 1/4	NE 1/4	NW 1/4	SW 1/4	SE 1/4	NE 1/4	NW 1/4	SW 1/4	SE 1/4		
1S	2W	14				1.02														
			14 SE 1/4 NE 1/4 } w/in Masters DLC 46																	0.9
			NE 1/4 SE 1/4 }																	1.7
																				2.6

Priority date: November 10, 1966 ✓
 Amount of water: 0.03 c.f.s.
 Time limit to begin construction: ~~July 21, 1968~~
 Time limit to complete construction: ~~10-1-69~~ extended to _____ extended to _____
 Time limit to completely apply water: ~~10-1-70~~ extended to _____ extended to _____

Remarks: This appropriation shall be limited to 1/80th of one cubic foot per second or its equivalent for each acre irrigated from direct flow and shall be further limited to a diversion of not to exceed 2 1/2 acre feet per acre for each acre irrigated during the irrigation season of each year from direct flow and storage from reservoir to be constructed under Permit No. R-4898 and shall be subject to such reasonable rotation system as may be ordered by the proper state officer.

$\frac{1}{80} \times 2.6 = 0.033$

Basin 2, Vol. 1

INFO: GEORGE DIMEO

PUMP: MOTOR: LEWIS ALLIS 5HP 3500RPM
PUMP: GOULDS CENTR. ; 1 1/2" x 1 1/4"

PIPE: BURIED ; 2" MAINLINE PLAS.
400 ft GARDEN HOSE

HEADS: (47) RAINROL U618 5/32" ; BUCKNER 9178 5/32" x 3/32" ;
RB 40 5/32" x 3/32"
15 MAX. (RAINROLS)

LIFT: 0 to + 30 ft.

CROP: LAWN & GARDEN

TIE: SW COR. DLC 46 (1 1/4" I.P.)

.01

$$\frac{45 \text{ psl}}{\text{Heads}} \frac{(15)(4.72)}{450} = 0.157 \text{ cfs}$$

$$\text{Pump} \frac{(6.61)(5)}{15 + 1.1 \left(\frac{45}{.433} \right)} = \frac{33.1}{129} = 0.256 \text{ cfs}$$

Greg Bora
Fed Symp.
9/15/71

This blank page
represents a
document that is
exempt from release
pursuant to ORS
432.350