Township 5 South, Range 1 West, W.M.

Portions of Sections 23 & 24

RECEIVED
DEC 2 0 1999
WATER RESOURCES DEPT.
SALEM, OREGON

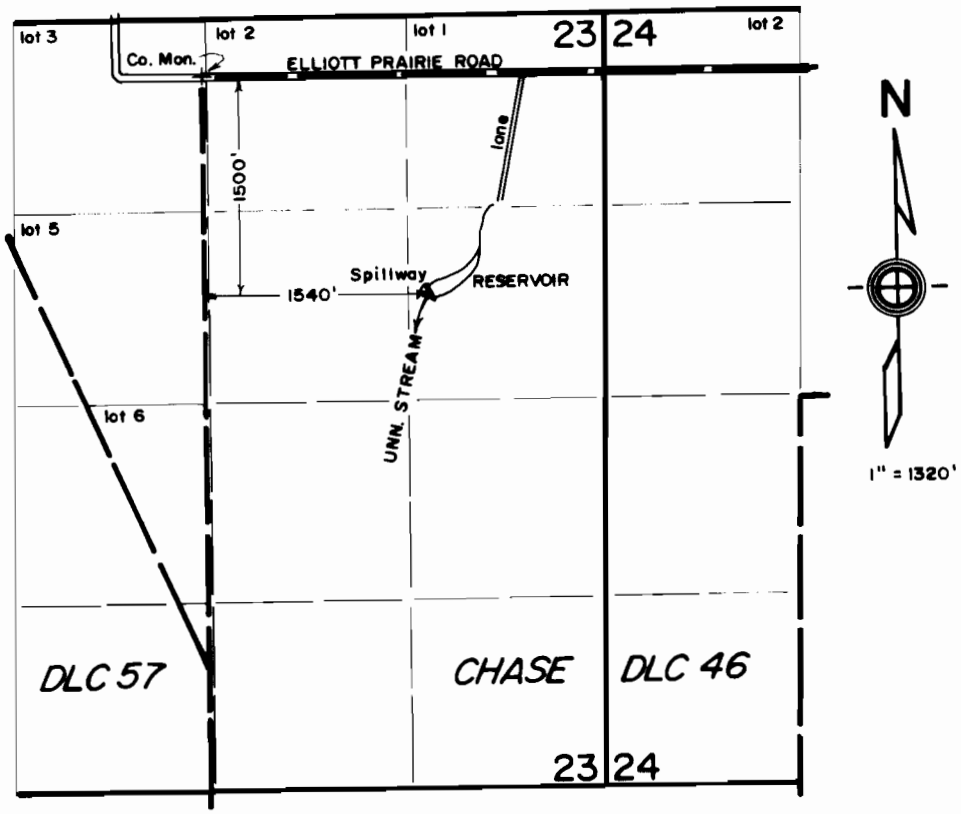

FINAL PROOF SURVEY
under
Appl. No. R-71712, Per. No. R-11610
in name of

MARVIN L. AND CHRISTINE B. RUFFING

Nov. 24, 1999

Certified Water Right Examiner
#026 WRE
Donald R. Buell
Donald R. Buell
Nov 19, 1987
STATE OF OREGON

THIS MAP WAS PREPARED FOR THE PURPOSE OF IDENTIFYING THE LOCATION OF A WATER RIGHT ONLY AND IS NOT INTENDED TO PROVIDE LEGAL DIMENSIONS OR LOCATION OF PROPERTY OWNERSHIP LINES.