

Received  
FEB 12 2024  
OWRD

**Attachment 3**  
**Map**

---

# Application for a Limited Water Use License

Application in the name of Brian Kramer  
Yamhill County

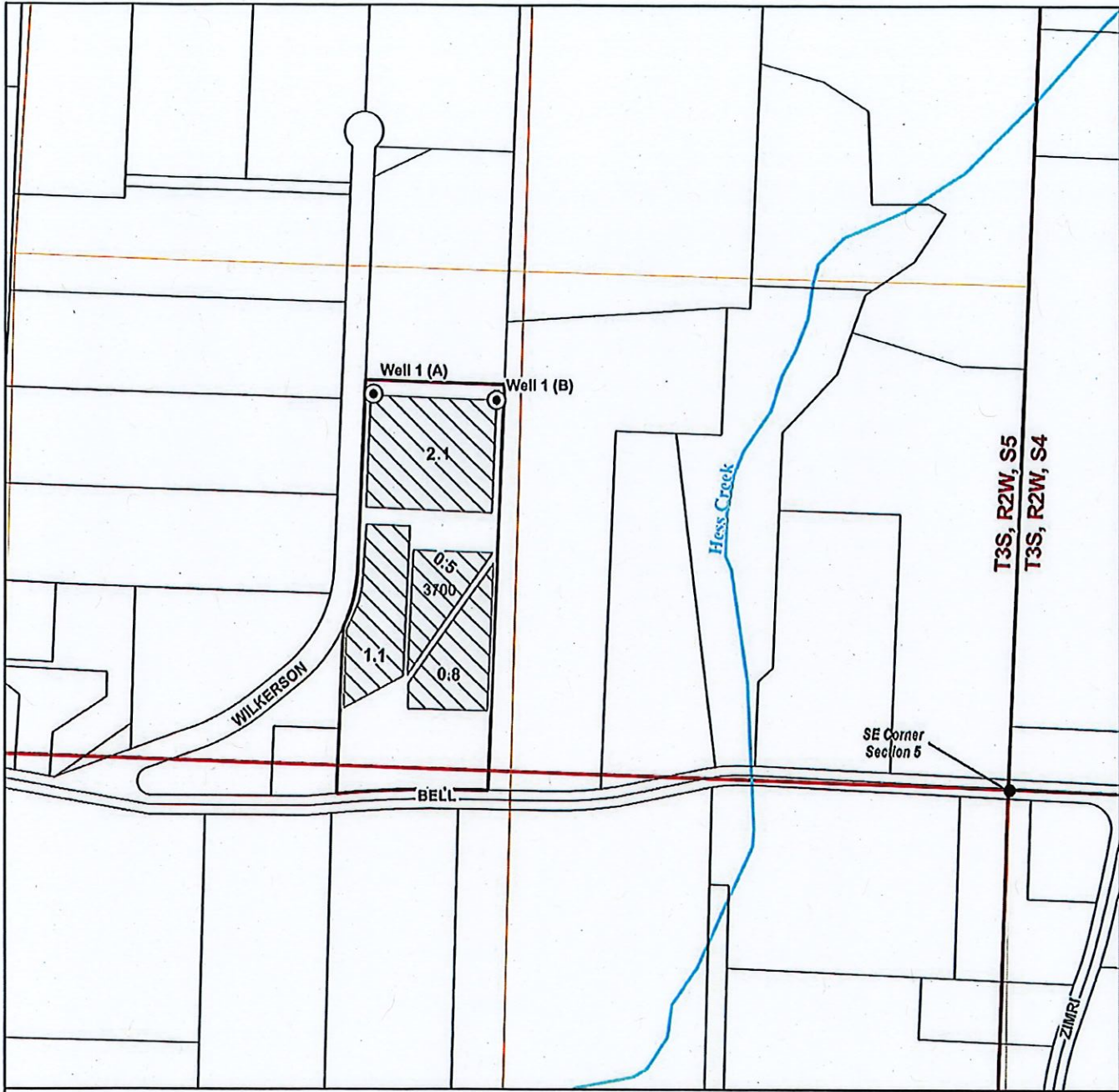

## LEGEND

- Proposed POA (Point of Appropriation)
- ▨ POU (Place of Use)
- Streams
- Taxlots
- ▭ Sections
- QQ

## POA Location Description

**Well 1 (A)**  
Located 961 feet North and 1705 feet West from the SE corner of Section 5 (SWSE), Township 3 South, Range 2 East, W.M.

**Well 1 (B)**  
Located 961 feet North and 1375 feet West from the SE corner of Section 5 (SWSE), Township 3 South, Range 2 East, W.M.

Received  
FEB 12 2024

RECEIVED  
FEB 15 2024

OWRD

OWRD

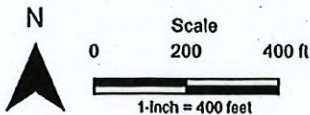

Date: 12/19/2023  
Data Sources: USGS, ODOT, Yamhill County  
Disclaimer: This map is not intended to provide legal dimensions or property ownership lines.



Project:\Brian\_Kramer\0\_GIS\1\_SWR-files\2\_SWR\_Maps\LL\_app\_Map.cgr

LL-1966