

**CLAIM OF
BENEFICIAL USE
for Transfer New or Additional
POA Only**



Oregon Water Resources Department
725 Summer Street NE, Suite A
Salem, Oregon 97301-1266
(503) 986-0900
www.oregon.gov/OWRD

Received by OWRD

FEB 13 2024

Salem, OR

A fee of \$230 must accompany this form for any Transfer final orders including a water right with a priority date of July 9, 1987, or later.

Example – A transfer involves 5 rights and one of the rights has a priority date of July 9, 1987, or later, the fee is required.

A separate form shall be completed for each transfer.

This form is subject to revision. **Begin each new claim** by checking for a new version of this form at:
<https://www.oregon.gov/OWRD/Forms/Pages/default.aspx>

The completion of this form is required by OAR 690-014-0100(1) and 690-014-0110(4).

Please type or print in dark ink. If this form is found to contain errors or omissions, it may be returned to you. **Every item must have a response.** If any requested information does not apply to the claim, insert "NA." **Do not delete or alter any section of this form unless directed by the form.** The Department may require the submittal of additional information from any water user or authorized agent.

"Section 8" of this form is intended to aid in the completion of this form and should not be submitted.\

A claim of beneficial use includes both this report and a map. If the map is being mailed separately from this form, please include a note with this form indicating such.

If you have questions regarding the completion of this form, please call 503-979-9103.

The Department has a program that allows it to enter into a voluntary agreement with an applicant for expedited services. Under such an agreement, the applicant pays the cost to hire additional staff that would not otherwise be available. This program means a certificate may be issued in about a month. For more information on this program see:

<https://www.oregon.gov/OWRD/programs/WaterRights/RA/Pages/default.aspx>

**SECTION 1
GENERAL INFORMATION**

Type of Authorized Change

This Claim is being submitted for a transfer where the only authorized change was a change in point(s) of appropriation or additional point(s) of appropriation, or a combination of both. **YES NO**
If additional changes were authorized, you will need to select a different form.

FEB 13 2024

Salem, OR

1. File Information

APPLICATION # T-1301

2. Property Owner (current owner information)

APPLICANT/BUSINESS NAME Brad Hazenberg/Hazenberg Dairy LLC		PHONE NO. (503) 633-2876	ADDITIONAL CONTACT NO. NA
ADDRESS 5828 Champoeg Rd. NE			
CITY St Paul	STATE OR	ZIP 97137	E-MAIL hazenbergfarms@gmail.com

If the current property owner is not the transfer holder of record, it is recommended that an assignment be filed with the Department. **Each** transfer holder of record must sign this form.

3. Transfer holder of record (this may, or may not, be the current property owner)

TRANSFER HOLDER OF RECORD Hazenberg Dairy LLC		
ADDRESS 5828 Champoeg Rd. NE		
CITY St Paul	STATE OR	ZIP 97137

4. Date of Site Inspection:

11/14/2023

5. Person(s) interviewed and description of their association with the project:

NAME	DATE	ASSOCIATION WITH THE PROJECT
Brandon Hazenberg	11/14/2023	Owner/Operator

6. County:

Marion

7. If any property described in the place of use of the transfer final order is excluded from this report, identify the owner of record for that property (ORS 537.230(5)):

OWNER OF RECORD NA		
ADDRESS NA		
CITY NA	STATE NA	ZIP NA

Add additional tables for owners of record as needed

**SECTION 2
SIGNATURES**

CWRE Statement, Seal and Signature

The facts contained in this Claim of Beneficial Use are true and correct to the best of my knowledge.

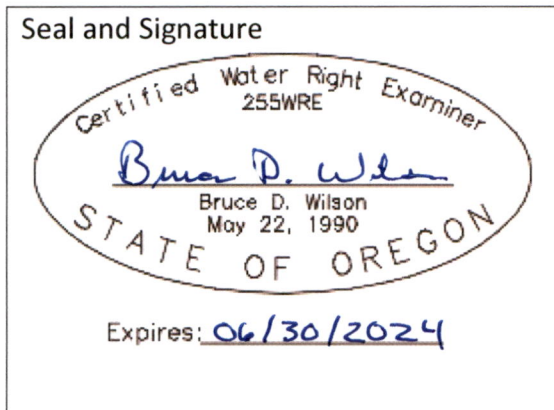

Received by OWRD
FEB 13 2024
Salem, OR

CWRE NAME Bruce D. Wilson		PHONE NO. (866) 493-3243	ADDITIONAL CONTACT NO. (503) 881-4254
ADDRESS 1975 Rock Ledge Dr. NE			
CITY Keizer	STATE OR	ZIP 97303	E-MAIL BDWEng@comcast.net

Transfer Holder of Record Signature or Acknowledgement

Each transfer holder of record must sign this form in the space provided below.

The facts contained in this Claim of Beneficial Use are true and correct to the best of my knowledge. I request that the Department issue a water right certificate.

SIGNATURE	PRINT OR TYPE NAME	TITLE	DATE
	Brad Hazenberg for Hazenberg Dairy	Owner	2/13/24

SECTION 3
CLAIM DESCRIPTION

Note: The Claim only needs to describe the new or additional point(s) of appropriation. This Claim does not need to provide information for the original point(s) of appropriation unless the original point of appropriation is either a new or additional point of appropriation on another right involved in this transfer.

1. New or additional point of appropriation name or number:

POINT OF APPROPRIATION (POA) NAME OR NUMBER (CORRESPOND TO MAP)	WELL LOG ID # FOR ALL WORK PERFORMED ON THE WELL (IF APPLICABLE)	WELL TAG # (IF APPLICABLE)	SOURCE (IF LISTED IN TRANSFER FINAL ORDER)
Well #4(APOA)	132874	NA	Willamette River Basin

Attach each well log available for the well (include the log for the original well and any subsequent alterations, reconstructions, or deepenings)

2. Variations:

Was the use developed differently from what was authorized by the transfer final order, or extension final? **NO**

If yes, describe below.

(e.g. "The order allowed three new/additional points of appropriation. The water user only developed one of the points.")

NA

3. Claim Summary:

NEW OR ADDITIONAL POA NAME OR #	MAXIMUM RATE AUTHORIZED	CALCULATED THEORETICAL RATE BASED ON SYSTEM	AMOUNT OF WATER MEASURED
Well #4(APOA)	3.56 CFS	1.43 CFS or 643 GPM	450 GPM

Received by OWRD
FEB 13 2024
Salem, OR

SECTION 4
SYSTEM DESCRIPTION

Are there multiple new or additional Points of Appropriation (POA)?

YES

If "YES" you will need to copy and complete a separate Section 4.

POA Name or Number this section describes (only needed if there is more than one):

Well #4(APOA)

A. POA System Information

Provide the following information concerning the point of appropriation. Information provided must describe the equipment used to appropriate water from the point of appropriation.

1. Pump Information

MANUFACTURER	MODEL	SERIAL NUMBER	TYPE (CENTRIFUGAL, TURBINE OR SUBMERSIBLE)	INTAKE SIZE	DISCHARGE SIZE
Goulds	9RCLC	Unknown	Vertical Turbine	9 ¹³ / ₁₆ Inches	6 Inches

2. Motor Information

MANUFACTURER	HORSEPOWER
Unknown	75 Hp

3. Theoretical Pump Capacity

HORSEPOWER	OPERATING PSI	LIFT FROM SOURCE TO PUMP *If a WELL, THE WATER LEVEL DURING PUMPING	LIFT FROM PUMP TO PLACE OF USE	TOTAL PUMP OUTPUT (IN CFS)
75	70 psi	53 Ft	191 Ft	1.43 CFS

Received by OWRD

FEB 13 2024

Salem, OR

4. Provide pump calculations:

Pump Capacity Calculation Sheet	
Using Department designed formula:	
$(hp)(\text{efficiency}) / (\text{lift} + \text{psi head}) = \text{capacity in cfs}$	
Efficiency:	
Centrifugal = 6.61	
Turbine = 7.04	
<hr/>	
Data Entry (fill in underlined blanks)	
HP =	<u>75</u>
Efficiency =	<u>7.04</u>
Lift (Ft) =	<u>191</u> Well #4(APOA) to Fields
Pump PSI =	<u>70</u>
<hr/>	
Results Calculated	
$(hp)(\text{efficiency}) =$	528
Head based on psi (Ft) =	177.8
Total dynamic head (Ft) =	368.8
(head + lift)	
Pump Capacity =	1.43 cubic feet per second 643 gallons per minute

5. Measured Pump Capacity (using meter if meter was present and system was operating)

INITIAL METER READING	ENDING METER READING	DURATION OF TIME OBSERVED	TOTAL PUMP OUTPUT (IN CFS)
0	933.541 Acre Feet	1 year 3½ months	1.0 CFS

Reminder: For pump calculations use the reference information at the end of this document.

B. Groundwater Source Information (Well and Sump)

3. Is the appropriation from a dug well (sump)? NO

If "NO", items 4 through 6 relating to this section may be deleted.

C. Additional notes or comments related to the system:

Wells # 1, 2 and 3 are not used much for irrigation since their capacity has been declining as source of irrigation water and a supplemental surface water right (Permit S-54906) from the United States Bureau of Reclamation Willamette Basin system has been obtained to supply irrigation water to Hazenberg Dairy.

Received by OWRD

FEB 13 2024

Salem, OR

SECTION 5 CONDITIONS

All conditions contained in the transfer final order, or any extension final order shall be addressed. Reports that do not address all performance related conditions will be returned.

1. Time Limits:

Describe how the water user has complied with each of the development timelines established in the transfer final order and any extensions of time issued for the transfer:

	DATE FROM TRANSFER	DATE THE NEW AND/OR ADDITIONAL POA(S) WERE READY FOR USE *THIS DATE MUST FALL BETWEEN THE "ISSUANCE DATE" AND THE "COMPLETENESS DATE"
ISSUANCE DATE	07/20/2022	
COMPLETENESS DATE FROM ORDER (C)	10/01/2023	08/01/2022

* MUST BE WITHIN PERIOD BETWEEN TRANSFER FINAL ORDER, OR ANY EXTENSION FINAL ORDER ISSUANCE AND THE DATE TO COMPLETE THE CHANGE

2. Is there an extension final order(s)? NO
If "NO", you may delete the following table.

3. Measurement Conditions:

a. Does the transfer final order, or any extension final order require the installation of a meter or other approved measuring device? NO

If "NO", items b through f relating to this section may be deleted.

Reminder: If a meter or approved measuring device was required, the COBU map must indicate the location of the device in relation to the point of appropriation.

b. Has a meter been installed? YES

c. Meter Information

POA NAME OR #	MANUFACTURER	SERIAL #	CONDITION (WORKING OR NOT)	CURRENT METER READING	DATE INSTALLED
Well #4(APOA)	McCrometer	19-08806	Working	933.541 AF	08/01/2022

4. Recording and reporting conditions

a. Is the water user required to report the water use to the Department? NO

If "NO", item b relating to this section may be deleted.

5. Other conditions required by the transfer final order or extension final order:

a. Were there special well construction standards? NO

b. Was submittal of a ground water monitoring plan required? NO

Received by OWRD

FEB 13 2024

Salem, OR

WR

c. Other conditions?

NO

If "YES" to any of the above, identify the condition and describe the water user's actions to comply with the condition(s):

NA

**SECTION 6
ATTACHMENTS**

Provide a list of any additional documents you are attaching to this report:

ATTACHMENT NAME	DESCRIPTION
CBU Map for T-13201	Transfer T-13201 Claim of Beneficial Use Map for Hazenberg Dairy
Well Log for Well#4(APOA)	Well Log for Hazenberg Dairy Well#4(APOA) MARI 69050
Well Pump 9RCLC	Hazenberg Dairy Well Pump 75 Hp Goulds Model 9RCLC
Photos of Well	Photos of Hazenberg Dairy Well#4(APOA)
T-13201 Approval Letter	Approval of Hazenberg Dairy Transfer T-13201

Received by OWRD

FEB 13 2024

Salem, OR

SECTION 7

CLAIM OF BENEFICIAL USE MAP

The Claim of Beneficial Use Map must be submitted with this claim. Claims submitted without the Claim of Beneficial Use map will be returned. The map shall be submitted on polyester film at a scale of 1" = 1320 feet, 1" = 400 feet, or the original full-size scale of the county assessor map for the location.

For the purpose of this Claim, the map identifying the location of the place of use does not require a new survey. The location of the place of use identified on the Claim map should be based on the original right of record at the time the transfer final order was issued. In transfers approved for additional points of appropriation, the original points must be identified the map based on the original right of record at the time the transfer final order was issued.

Provide a general description of the survey method used to prepare the map. Examples of possible methods include, but are not limited to, a traverse survey, GPS, or the use of aerial photos. If the basis of the survey is an aerial photo, provide the source, date, series and the aerial photo identification number.

USDA-FSA-APFO Digital Ortho Mosaic, 1 map 1,77 GB, 12/23/2022, National Agriculture Imagery Program (NAIP), 1-1_hn_s_or047_2022_1 Marion.

Received by OWRD

FEB 13 2024

Salem, OR

Map Checklist

Please be sure that the map you submit includes ALL the items listed below.
(Reminder: Incomplete maps and/or claims may be returned.)

- Map on polyester film
- Appropriate scale (1" = 400 feet, 1" = 1320 feet, or the original full-size scale of the county assessor map)
- Township, Range, Section, Donation Land Claims, and Government Lots
- If irrigation, number of acres irrigated within each projected Donation Land Claims, Government Lots, Quarter-Quarters
- Locations of fish screens and/or fish by-pass devices in relationship to point of diversion
- Locations of meters and/or measuring devices in relationship to point of diversion or appropriation
- Conveyance structures illustrated (pumps, reservoirs, pipelines, ditches, etc.) ***Not required for this type of Claim of Beneficial Use**
- Point(s) of diversion or appropriation (illustrated and coordinates)
- Tax lot boundaries and numbers
- Source illustrated if surface water
- Disclaimer ("This map is not intended to provide legal dimensions or locations of property ownership lines")
- Application and permit number or transfer number
- North arrow
- Legend
- CWRE stamp and signature

Received by OWRD

FEB 13 2024

Salem, OR

Received by OWRD

FEB 13 2024

Salem, OR

Marion County

Township 3 South, Range 2 West from the Willamette Meridian
Township 4 South, Range 2 West from the Willamette Meridian

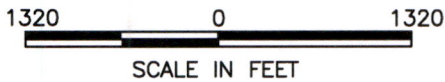

Map Legend

- - - - - Quarter Quarter Section Line
- - - - - Half Section Line
- — — — Section Line
- — — — Tax Lot Boundary Line
- · · · · - DLC Boundary Line
- ||||| Buried PVC Water Supply Pipeline
- Primary Acres Irrigated from Well #4(APOA)
- Supplemental Irrigated Acres

CLAIM OF BENEFICIAL USE MAP

FOR
Transfer Application T-13201
in the name of

Hazenberg Dairy

Well #4(APOA) is 170 Feet South and 870 Feet East from the Northwest corner of Section 9, Township 4 South, Range 2 West from the Willamette Meridian.

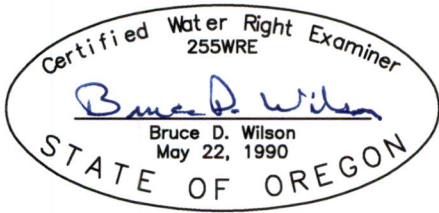

Expires: 06/30/2024

NOTE: THIS MAP WAS PREPARED FOR THE PURPOSE OF IDENTIFYING THE LOCATION OF A WATER RIGHT ONLY AND IS NOT INTENDED TO PROVIDE LEGAL DIMENSIONS OR LOCATION OF PROPERTY OWNERSHIP LINES.

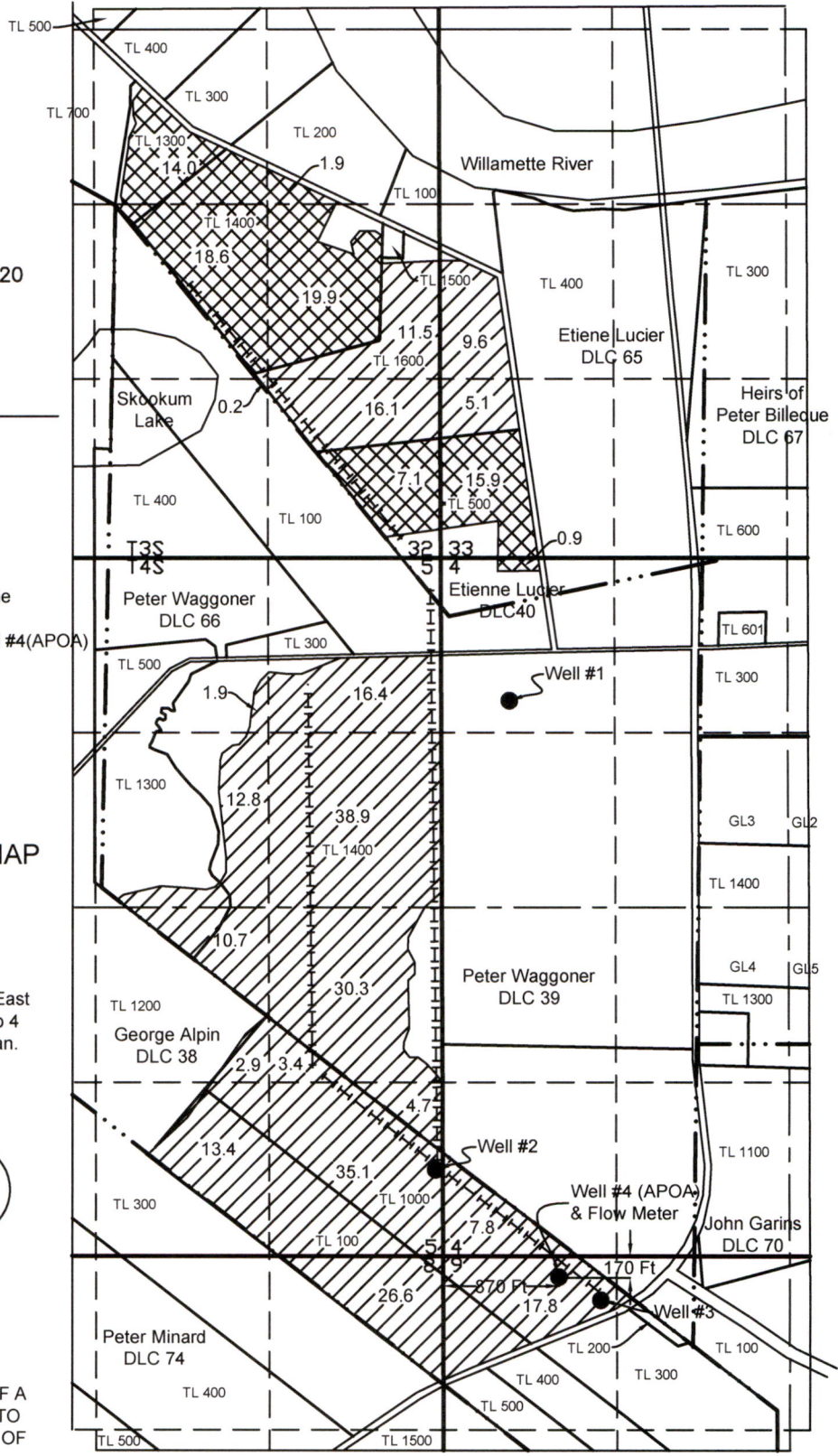

STATE OF OREGON
WATER SUPPLY WELL REPORT
 (as required by ORS 537.765 & OAR 690-205-0210)

MARI 69050

WELL I.D. LABEL# L 132874
 START CARD # 1043787
 ORIGINAL LOG #

1/27/2020

(1) LAND OWNER Owner Well I.D. 132874
 First Name HENRY & BRAD Last Name HAZENBERG
 Company _____
 Address 5828 CHAMPOEG RD.
 City ST. PAUL State OR Zip 97137

(2) TYPE OF WORK New Well Deepening Conversion
 Alteration (complete 2a & 10) Abandonment (complete 5a)

(2a) PRE-ALTERATION
 Dia + From To Gauge Stil Plstc Wld Thrd
 Casing: _____
 Material From To Amt sacks/lbs
 Seal: _____

(3) DRILL METHOD
 Rotary Air Rotary Mud Cable Auger Cable Mud
 Reverse Rotary Other _____

(4) PROPOSED USE Domestic Irrigation Community
 Industrial/ Commercial Livestock Dewatering
 Thermal Injection Other _____

(5) BORE HOLE CONSTRUCTION Special Standard (Attach copy)
 Depth of Completed Well 321.58 ft.

BORE HOLE			SEAL			Amt	sacks/ lbs
Dia	From	To	Material	From	To		
20	0	37	Bentonite Chips	0	37	44	S
16	37	321.58				Calculated	44
						Calculated	

How was seal placed: Method A B C D E
 Other OAR 690-210-0340

Backfill placed from _____ ft. to _____ ft. Material _____
 Filter pack from 280 ft. to 318 ft. Material CSS & PEA Size 4/9

Explosives used: Yes Type _____ Amount _____

(5a) ABANDONMENT USING UNHYDRATED BENTONITE
 Proposed Amount _____ Actual Amount _____

(6) CASING/LINER

Casing	Liner	Dia	+	From	To	Gauge	Stil	Plstc	Wld	Thrd
<input checked="" type="checkbox"/>	<input checked="" type="checkbox"/>	16	X	1.25	280.3	.375	<input checked="" type="checkbox"/>	<input checked="" type="checkbox"/>	<input checked="" type="checkbox"/>	<input type="checkbox"/>
<input type="checkbox"/>	<input type="checkbox"/>	12	X	2	321.58	.250	<input checked="" type="checkbox"/>	<input checked="" type="checkbox"/>	<input checked="" type="checkbox"/>	<input type="checkbox"/>

Shoe Inside Outside Other Location of shoe(s) 280.3
 Temp casing Yes Dia _____ From + _____ To _____

(7) PERFORATIONS/SCREENS
 Perforations Method _____
 Screens Type v wire Material stainless

Perf/ Screen	Casing/ Liner	Dia	From	To	Scrnm/slot width	Slot length	# of slots	Tele/ pipe size
Screen	Liner	12	281.25	311.75	.07			
Screen	Liner	12	311.75	317.9	.25			

(8) WELL TESTS: Minimum testing time is 1 hour
 Pump Bailer Air Flowing Artesian

Yield gal/min	Drawdown	Drill stem/Pump depth	Duration (hr)
800	75.8	275	4

Temperature: 53 °F Lab analysis Yes By _____
 Water quality concerns? Yes (describe below) TDS amount 86 ppm
 From _____ To _____ Description _____ Amount _____ Units _____

(9) LOCATION OF WELL (legal description)
 County MARION Twp 4.00 S N/S Range 2.00 W E/W WM
 Sec 9 NW 1/4 of the NW 1/4 Tax Lot 1300
 Tax Map Number _____ Lot _____
 Lat _____ " or _____ DMS or DD
 Long _____ " or _____ DMS or DD
 Street address of well Nearest address

RIVER RD. ST. PAUL

(10) STATIC WATER LEVEL

Existing Well / Pre-Alteration	Date	SWL (psi)	+ SWL (ft)
Completed Well	10/22/2019		129

Flowing Artesian? Dry Hole?

WATER BEARING ZONES Depth water was first found 52.00

SWL Date	From	To	Est Flow	SWL (psi)	+ SWL (ft)
8/5/2019	257	261			122
8/8/2019	284	319			129

(11) WELL LOG Ground Elevation _____

Material	Received by	To
Topsoil		0 - 1
Clay, brown, med.		1 - 19
Clay, greenish gray, soft	FEB 13 2024	19 - 52
Sand, black, fine, dark gray silt		52 - 87
Silt, dark gray, dense, sandy	Salem, OR	87 - 102
Clay, dark green, med. sticky		102 - 110
Clay, dark green and gray, med.		110 - 116
Silt, dark green, dense		116 - 118
Silt, dark greenish gray, sandy		118 - 126
Clay, dark greenish gray, sandy		126 - 145
Clay, dark greenish gray, hard, sticky		145 - 159
Clay, greenish gray, hard sticky		159 - 172
Clay, greenish gray & light brown, med.		172 - 177
Clay, light brown, soft		177 - 179
Clay, brown, sandy		179 - 186
Clay, dark greenish gray, sandy, hard		186 - 196
Clay, dark greenish gray, hard, sticky		196 - 213
Clay, dark greenish gray, sandy		213 - 227
Clay, dark greenish gray, hard, sticky		227 - 251

Date Started 7/16/2019 Completed 10/22/2019

(unbonded) Water Well Constructor Certification
 I certify that the work I performed on the construction, deepening, alteration, or abandonment of this well is in compliance with Oregon water supply well construction standards. Materials used and information reported above are true to the best of my knowledge and belief.
 License Number _____ Date _____
 Signed _____

(bonded) Water Well Constructor Certification
 I accept responsibility for the construction, deepening, alteration, or abandonment work performed on this well during the construction dates reported above. All work performed during this time is in compliance with Oregon water supply well construction standards. This report is true to the best of my knowledge and belief.
 License Number 783 Date 1/27/2020
 Signed IVAN GROSSEN (E-filed)
 Contact Info (optional) _____

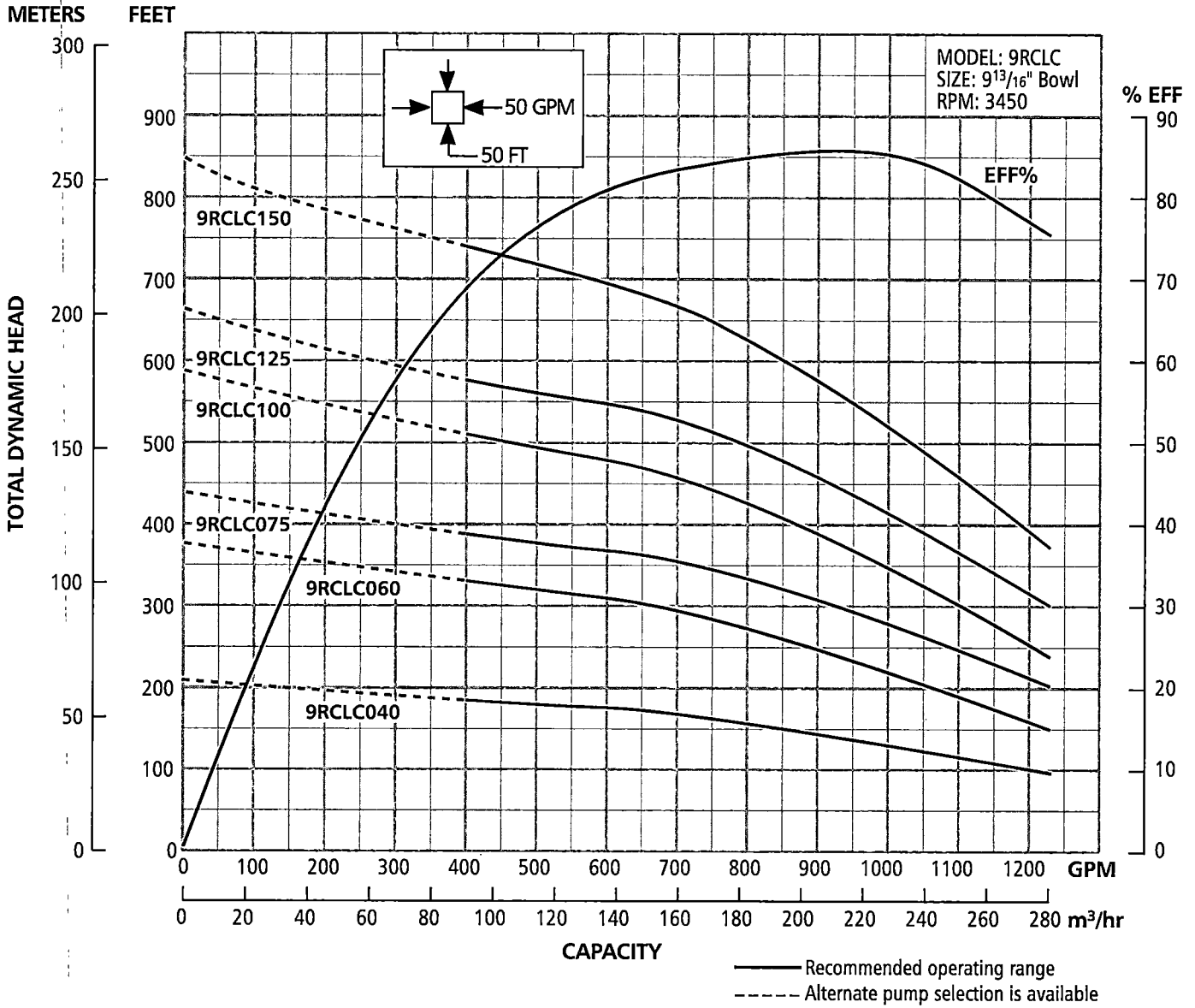

DIMENSIONS AND WEIGHTS

HP	Stages	W.E. Order Number	W.E. Length	W.E. Wt. (lbs.)
40	1	09RCLC04066ATS	28.0	194
60	2	09RCLC06066ATS	36.6	258
75	2	09RCLC07586ATS	34.8	270
100	3	09RCLC10086ATS	43.2	334
125	3	09RCLC12586ATS	43.2	334
150	4	09RCLC15086ATS	51.8	398

(All dimensions in inches and weights in lbs. Do not use for construction purposes.)

PLEASE NOTE:

- Order motors separately.
- For intermediate horsepower pumps consult factory.
- Solid line is recommended operating range. The dotted line (---) signifies an alternate pump selection is available.
- Please specify all options changes in W.E. order number.

Received by OWRD

FEB 13 2024

Salem, OR

6" NPT DISCHARGE CONNECTION

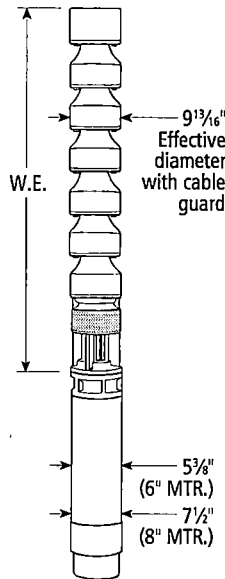

MATERIALS OF CONSTRUCTION

Part Name	Material
Shaft	ASTM A582 TYPE 416
Coupling	ASTM A582 S41600 CD
Suction Adapter	Ductile Iron ASTM A536
Discharge Bowl	ASTM A48 CL 30B
Rubber Bearings	RUBBER
Optional Bronze Bearings	ASTM B584
Discharge Bowl Bearing	ASTM B584
Taperlocks	ASTM A108 GR 101B
Bowl	ASTM A48 CL 30B
Upthrust Collar	Polyethylene
Impeller	ASTM B584
Fasteners	SAEJ429 GR 8
Cable Guard	ASTM A240 S 30400
Suction Strainer	ASTM A240 S 30400

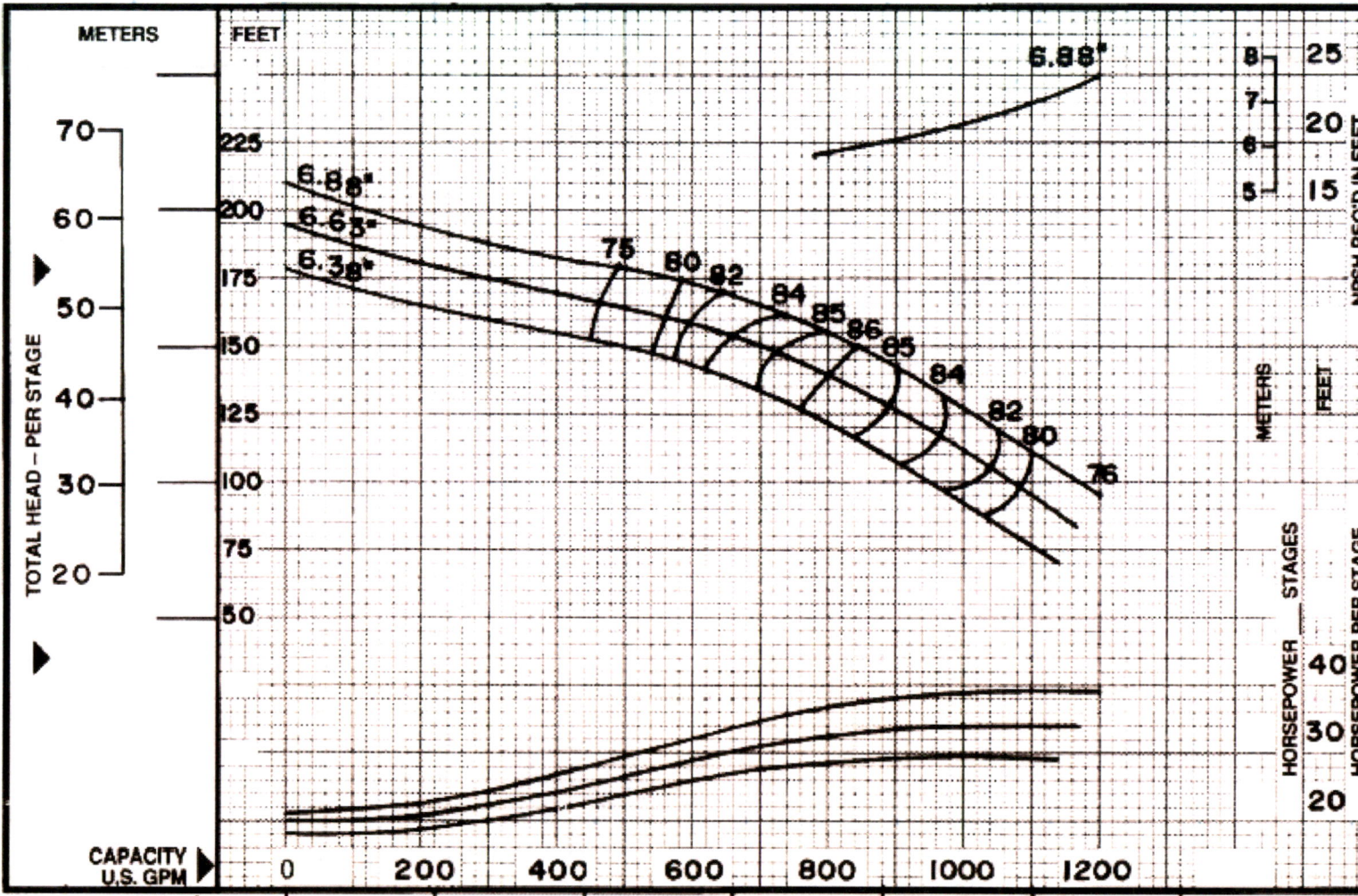

Curve No: E6209CFPCO
 Model: 9RCLC
 RPM: 3450

EFFICIENCY CORRECTION	
STGS. 1	-2.0
STGS. 2	-1.0
STGS. 3	-0.5
STGS. 4	0

PERF BASED ON STD. MTL'S
 Impeller = C03258B
 $N_s = 2290$
 $K = 4.90 \text{ LBS/FT}$
 7.29 KG/M
 $K (\text{Bal.}) =$



GOULDS PUMPS
 TURBINE DIVISION
 LUBBOCK, TEXAS

Characteristics based upon pumping clear, non-aerated water.
 Rating point only is guaranteed. Column losses not included.

MODEL: 9RCLC
 DATE: August, 1995

Received by OWRD
 FEB 13 2024
 SALEM, OR

Received by OWRD

FEB 13 2024

Salem, OR



Received by OWRD

FEB 13 2024

Salem, OR





Oregon
Kate Brown, Governor

Water Resources Department
725 Summer St NE, Suite A
Salem, OR 97301
(503) 986-0900
Fax (503) 986-0904

July 20, 2022

HAZENBERG DAIRY
BRAD HAZENBERG
5828 CHAMPOEG RD NE
SAINT PAUL, OR 97137

REFERENCE: Transfer Application T-13201

Enclosed is a copy of the final order approving your water right transfer application.

The time allowed to complete the transfer is specified in the final order. YOU SHOULD GIVE PARTICULAR ATTENTION TO THE TIME LIMIT. The water right for any portion of the authorized change in character of use or change in place of use NOT carried out within the time allowed will be lost.

An extension of the time limit can be allowed only upon a showing that diligent effort has been made to complete the actual change(s) within the time allowed.

You are required to hire a Certified Water Rights Examiner (CWRE) to complete a Claim of Beneficial Use report and map which must be submitted to this Department within one year of the date you complete the change(s) or within one year of the completion date authorized in the transfer final order, whichever occurs first.

If you have any questions related to the approval of this temporary transfer, you may contact your caseworker, Joan Smith, by telephone at (503) 986-0892 or by e-mail at Joan.M.Smith@oregon.gov.

Sincerely,

Julie C. Baustian
Water Rights Services Support
Transfers and Conservation Section

cc: Gregory J. Wacker, Watermaster Dist. # 16 (via email)
James M. Schuette, Agent
Marion County Planning Department
Bureau of Reclamation

Enclosure

Received by OWRD

FEB 13 2024

Salem, OR

4. On May 25, 2022, the Department issued a Preliminary Determination proposing to approve Transfer T-13201 and mailed a copy to the applicant. Additionally, notice of the Preliminary Determination for the transfer application was published on the Department's weekly notice on May 31, 2022, and in the Statesman Journal newspaper on May 27, and June 3, 2022, pursuant to ORS 540.520 and OAR 690-380-4020. No protests were filed in response to the notice.
5. The right to be transferred is as follows:

Certificate: 89298 in the name of HAZENBERG DAIRY (perfected under Permit G-13343)
Use: IRRIGATION of 265.2 ACRES, SUPPLEMENTAL IRRIGATION of 78.3 ACRES
Priority Date: JANUARY 13, 1997
Rate: 3.56 CUBIC FEET PER SECOND (CFS) BEING 3.32 CFS FOR IRRIGATION AND 0.98 CFS FOR SUPPLEMENTAL IRRIGATION
Limit/Duty: The amount of water used for irrigation under this right, together with the amount secured under any other right for the same lands, is limited to a diversion of ONE-EIGHTIETH of one cubic foot per second (or its equivalent) 2.5 acre-feet for each acre irrigated during the irrigation season of each year.

Period of Use: MARCH 1 THROUGH OCTOBER 31

Source: THREE WELLS in the WILLAMETTE RIVER BASIN

Authorized Points of Appropriation:

Twp	Rng	Mer	Sec	Q-Q	DLC	Measured Distances
4 S	2 W	WM	4	NW NW	39	WELL #1 (MARI 1072) - 1070 FEET SOUTH AND 520 FEET EAST FROM THE NW CORNER OF SECTION 4
4 S	2 W	WM	5	SE SE	38	WELL #2 (MARI 1072) - 660 FEET NORTH AND 50 FEET WEST FROM THE SE CORNER OF SECTION 5
4 S	2 W	WM	9	NW NW	38	WELL #3 (MARI 50581) - 330 FEET SOUTH AND 1200 FEET EAST FROM THE SE CORNER OF SECTION 5

Authorized Place of Use:

IRRIGATION						
Twp	Rng	Mer	Sec	Q-Q	GLot	Acres
3 S	2 W	WM	32	NE SE	65	11.5
3 S	2 W	WM	32	SW SE	65	0.2
3 S	2 W	WM	32	SE SE	65	16.1
3 S	2 W	WM	33	NW SW	65	9.6
3 S	2 W	WM	33	SW SW	65	5.1
4 S	2 W	WM	4	SW SW	38	7.8
4 S	2 W	WM	5	NE NE	39	16.4
4 S	2 W	WM	5	NW NE	39	1.9
4 S	2 W	WM	5	SW NE	39	12.8
4 S	2 W	WM	5	SE NE	39	38.9
4 S	2 W	WM	5	NE SE	39	30.3
4 S	2 W	WM	5	NE SE	38	3.4

Received by OWRD

FEB 13 2024

Salem, OR

IRRIGATION						
Twp	Rng	Mer	Sec	Q-Q	GLot	Acres
4 S	2 W	WM	5	NW SE	39	10.7
4 S	2 W	WM	5	NW SE	38	2.9
4 S	2 W	WM	5	SW SE	38	13.4
4 S	2 W	WM	5	SE SE	39	4.7
4 S	2 W	WM	5	SE SE	38	35.1
4 S	2 W	WM	8	NE NE	38	26.6
4 S	2 W	WM	9	NW NW	38	17.8
Total						265.2

SUPPLEMENTAL IRRIGATION						
Twp	Rng	Mer	Sec	Q-Q	GLot	Acres
3 S	2 W	WM	32	SW NE	65	14.0
3 S	2 W	WM	32	SE NE	65	1.9
3 S	2 W	WM	32	NE SE	65	19.9
3 S	2 W	WM	32	NW SE	65	18.6
3 S	2 W	WM	32	SE SE	65	7.1
3 S	2 W	WM	33	SW SW	65	15.9
4 S	2 W	WM	4	NW NW	40	0.9
Total						78.3

6. Transfer Application T-13201 proposes an additional point of appropriation approximately 0.8 to 0.1 mile from the existing points of appropriation to:

Twp	Rng	Mer	Sec	Q-Q	DLC	Measured Distances
4 S	2 W	WM	9	NW NW	38	WELL # 4 - 170 FEET SOUTH AND 870 FEET EAST FROM THE NW CORNER OF SECTION 9

Transfer Review Criteria (OAR 690-380-4010)

7. Water has been used within the last five years prior to submittal of Transfer Application T-13201 according to the terms and conditions of the right. There is no information in the record that would demonstrate that the right is subject to forfeiture under ORS 540.610.
8. A pump, pipeline, and sprinkler system sufficient to use the full amount of water allowed under the existing right were present within the five-year period prior to submittal of Transfer Application T-13201.
9. The proposed change would not result in injury to other water rights.
10. The proposed change would not result in enlargement of the right.
11. All other application requirements are met.

Received by OWRD

FEB 13 2024

Salem, OR

Conclusions of Law

The additional point of appropriation proposed in Transfer Application T-13201 is consistent with the requirements of ORS 537.705 and 540.505 to 540.580 and OAR 690-380-5000.

Now, therefore, it is ORDERED:

1. The additional point of appropriation proposed in Transfer Application T-13201 is approved.
2. The right to the use of the water is restricted to beneficial use at the place of use described and is subject to all other conditions and limitations contained in Certificate 89298 and any related decree.
3. Water right Certificate 89298 is cancelled.
4. The quantity of water diverted at the additional point of appropriation (Well #4), together with that diverted at the original points of appropriation, shall not exceed the quantity of water lawfully available at the original points of appropriation.
5. Water shall be acquired from the same aquifer (water source) as the original points of appropriation.
6. Full beneficial use of the water shall be made, consistent with the terms of this order, on or before **October 1, 2023**. A Claim of Beneficial Use prepared by a Certified Water Right Examiner shall be submitted by the applicant to the Department within one year after the deadline for completion of the change and full beneficial use of the water.
7. After satisfactory proof of beneficial use is received, a new certificate confirming the right transferred will be issued.

Dated in Salem, Oregon on

JUL 20 2022

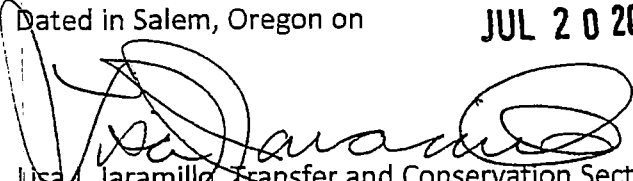
Lisa J. Jaramillo, Transfer and Conservation Section Manager, for
THOMAS M BYLER, DIRECTOR
Oregon Water Resources Department

Mailing date: ~~_____~~ **JUL 21 2022**

Received by OWRD

FEB 13 2024

Salem, OR



Received by OWRD
FEB 13 2024
Salem, OR

Date Received (Date Stamp Here)

OWRD Over-the-Counter Submission Receipt

Applicant Name(s) & Address: Brad Hazenberg / Hazenberg Dairy
5828 Champog Rd, St. Paul OR 97137

Transaction Type: Claim

Fees Received: \$ 230.00

Cash Check: Check No. 333

Name(s) on Check: Same as above

Thank you for your submission. Oregon Water Resources Department (Department) staff will review your submittal as soon as possible.

If your submission is determined to be complete, you will receive a receipt for the fees paid and an acknowledgement letter stating your submittal is complete.

If determined to be incomplete, your submission and the accompanying fees will be returned with an explanation of deficiencies that must be addressed in order for the submittal to be accepted.

If you have any questions, please feel free to contact the Department's Customer Service staff at 503-986-0801 or 503-986-0810.

Sincerely,
OWRD Customer Service Staff

Submission received by: Corie Lowrie
(Name of OWRD staff)

Instructions for OWRD staff:

- Complete this Submission Receipt and make two (2) copies. Place one copy with the check/cash; and place the other copy with the submission (i.e., the application or other document).
- Date-stamp all pages. (NOTE: Do not stamp check.)
- Give this original Submission Receipt to the applicant.
- Record Submission Receipt information on the "RECEIVED OVER THE COUNTER" log sheet.
- Fold and put one copy of the Submission Receipt with check/cash into the Safe slot. Place the other copy of the Submission Receipt with submission (application/other document) in the top drawer of filing cabinet.