

Received by OWRD
 FEB 16 2024
 Salem, OR

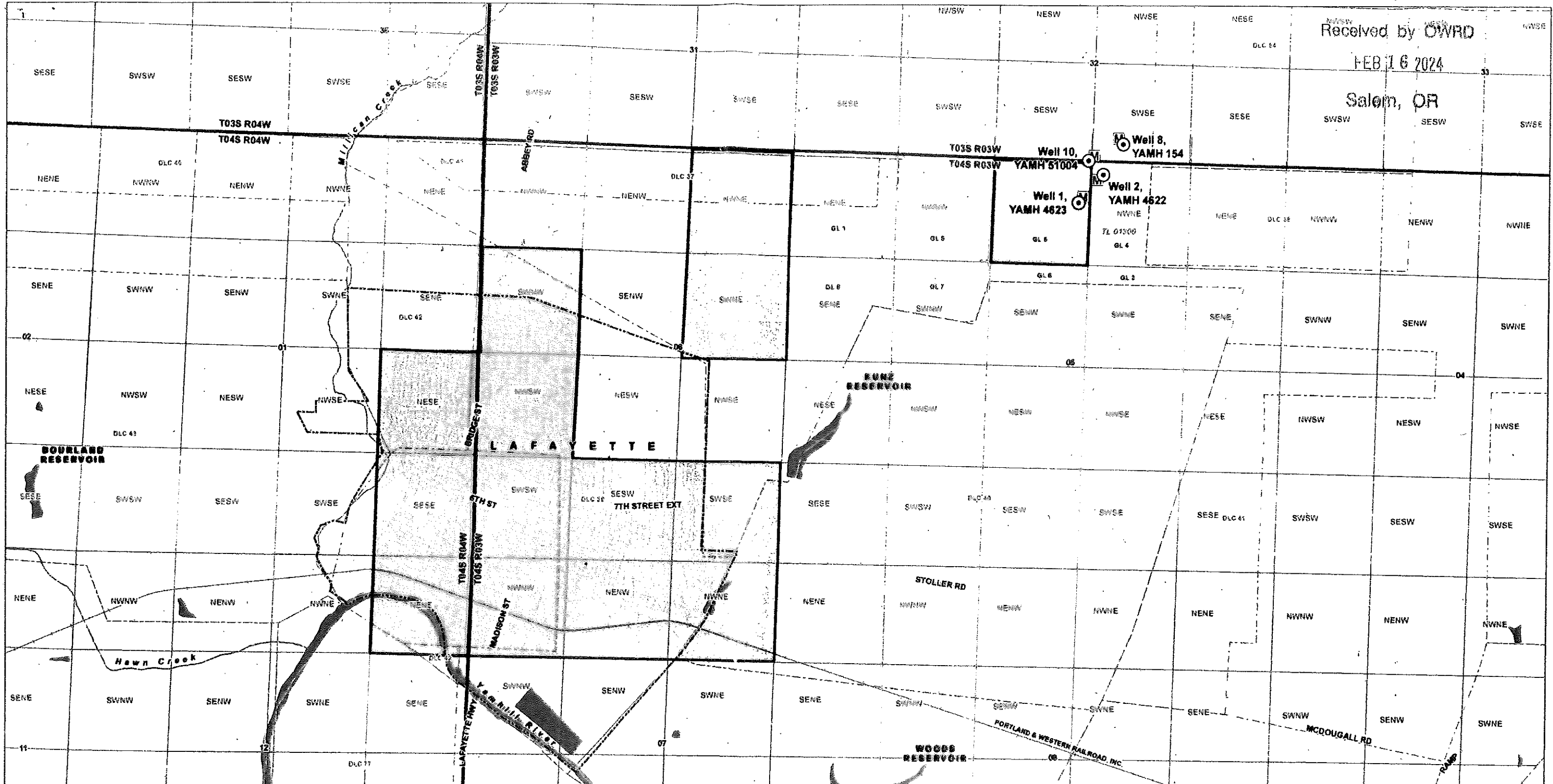

- LEGEND**
- ⊙ Point of Appropriation
 - M Meter
 - ▭ Place of Use (POU)
 - ▭ City Boundary
 - Tax Lot
 - ▭ Donation Land Claim (DLC)
 - ▭ Government Lot (GL)
 - Railroad
 - ~ Watercourse
 - ☾ Waterbody

CERTIFIED WATER RIGHTS EXAMINER STAMP



LOCATION DESCRIPTION

| Well Name | Well Log ID | Latitude | Longitude |
|-----------|-------------|-----------|-------------|
| Well 1 | YAMH 4623 | 45.257821 | -123.083332 |
| Well 2 | YAMH 4622 | 45.258868 | -123.082102 |
| Well 8 | YAMH 154 | 45.259982 | -123.08112 |
| Well 10 | YAMH 51004 | 45.259356 | -123.08289 |

DISCLAIMER
 This map was prepared for the purpose of identifying the location of a water right only and it is not intended to provide legal dimensions or location of property ownership lines
 Date January 23 2024
 Data Sources BLM ESRI, OWRD, USGS

Claim of Beneficial Use Map
 City of Lafayette
 T-8178

Yamhill County

Township 3/4 North, Range 3/4 West (W.M.)

