

T7S, R11W., W.M.  
SECTION 15  
LINCOLN COUNTY, OREGON

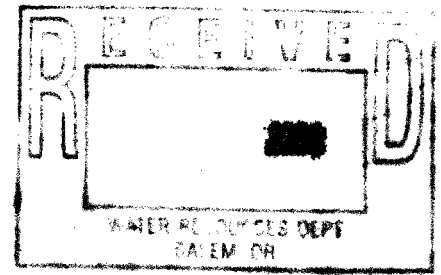

Scale: 1 inch = 400 feet

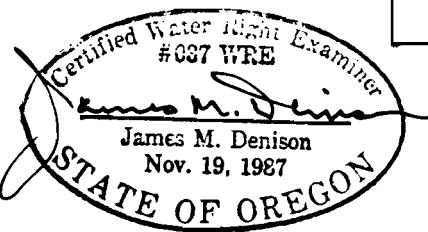
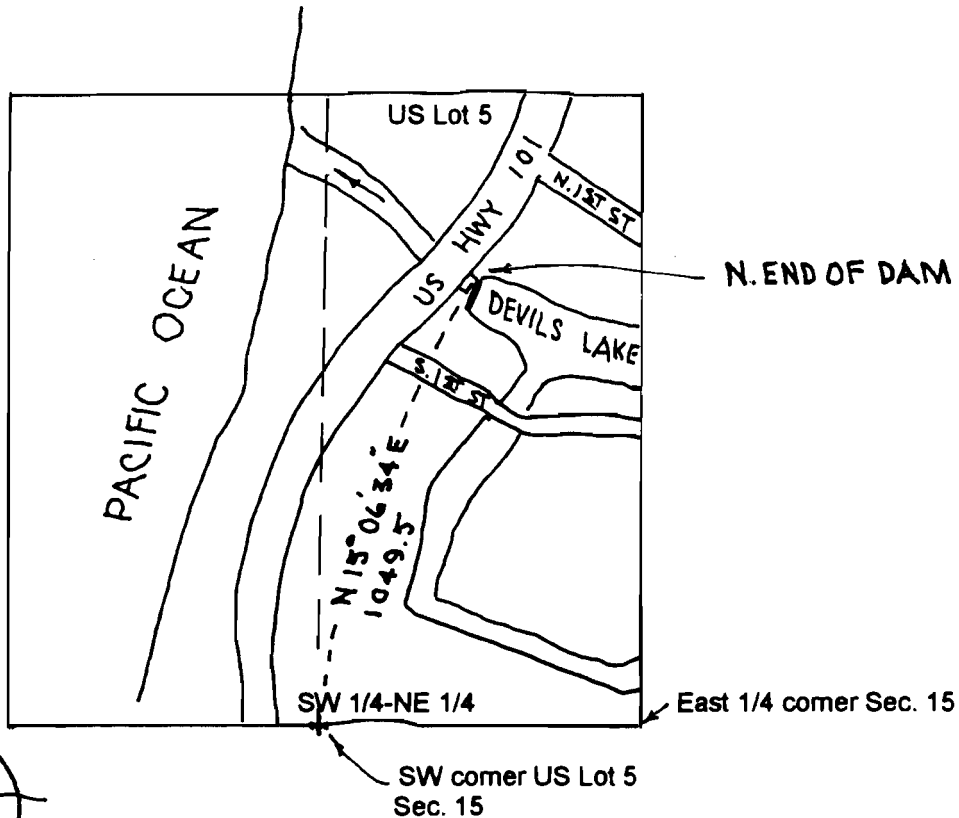

FINAL PROOF SURVEY  
UNDER

APPLICATION # R-71703

PERMIT # R-11968

IN THE NAME OF

Devils Lake Water Improvement District

SURVEYED: September 11, 2000

BY: James M. Denison

THIS MAP PREPARED SOLELY FOR THE PURPOSE OF SHOWING LOCATION OF A WATER RIGHT, AND IS NOT INTENDED FOR USE TO PROVIDE DIMENSIONS OR LOCATION OF PROPERTY OWNERSHIP LINES.  
Final Proof for Devils Lake Water Improvement District

T7S, R11W., W.M.  
SECTION 1, 2, 11, 12, 14 & 15<sup>2</sup>  
LINCOLN COUNTY, OREGON

SCALE: 1 INCH = 2000 FEET

PLACE OF USE:

W 1/2 SEC. 1; E 1/2 SEC. 2;

E 1/2 SEC. 11; NW 1/4 NW 1/4 & SW 1/4 NW 1/4

SEC. 12; N 1/2 SEC. 14;

SE 1/4 - NE 1/4 SEC. 15

DAM is 1021 ft. North  
& 274.5 ft. East of  
CWE 1/64 Section 15

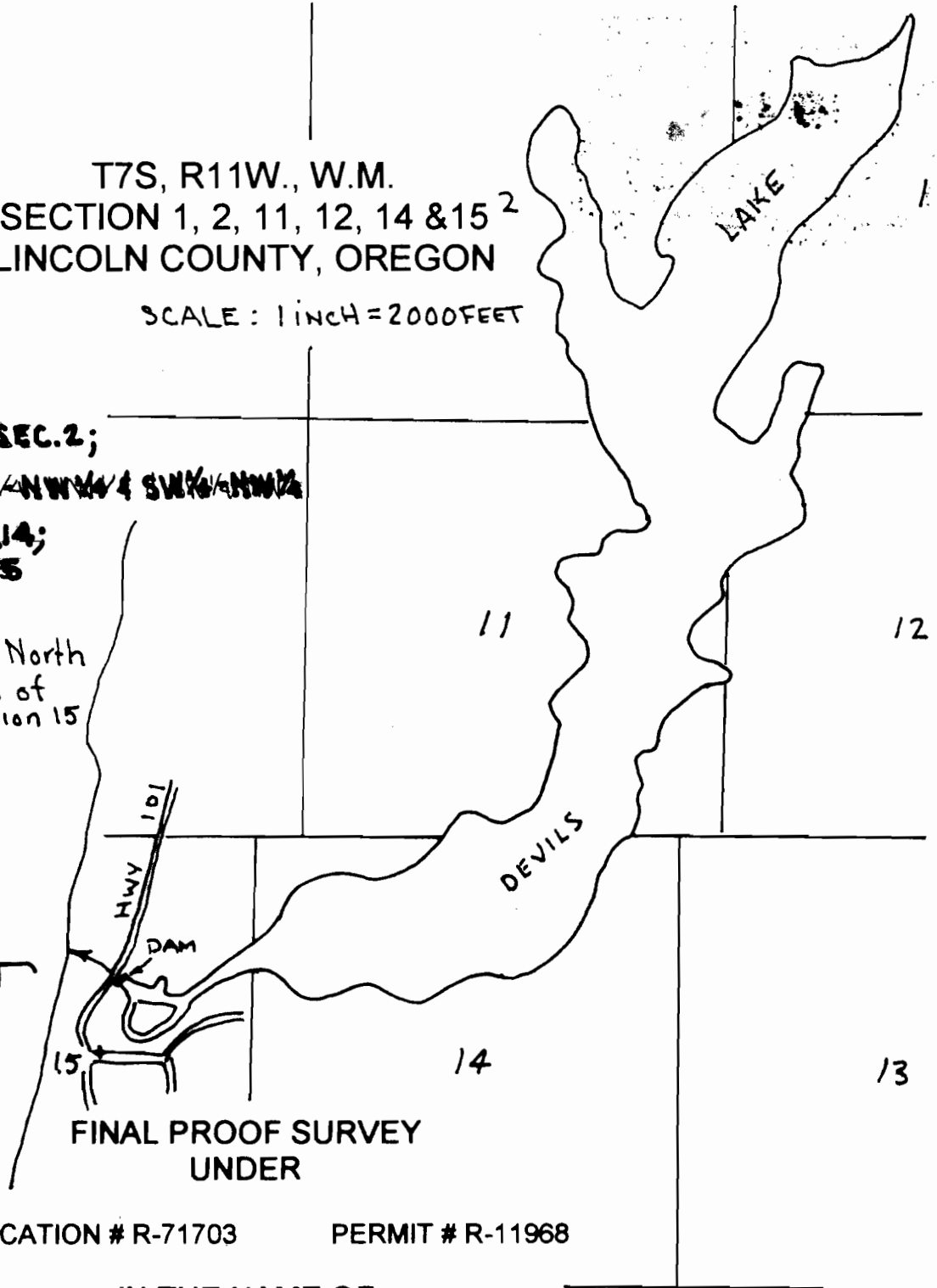

FINAL PROOF SURVEY  
UNDER

APPLICATION # R-71703

PERMIT # R-11968

IN THE NAME OF

Devils Lake Water Improvement District

SURVEYED: September 11, 2000

BY: James M. Denison