

Received by OWRD

FEB 26 2024

Salem, OR

RECEIVED

OCT 23 2023

OWRD

APPLICATION MAP

FOR: THOMAS (JUSTIN) & KIMBERLY LINDBLOOM

T27S, R6W, W.M. SECTION 5&6

APPLICATION NO. _____

PERMIT NO. _____



SCALE: 1" = 1320'

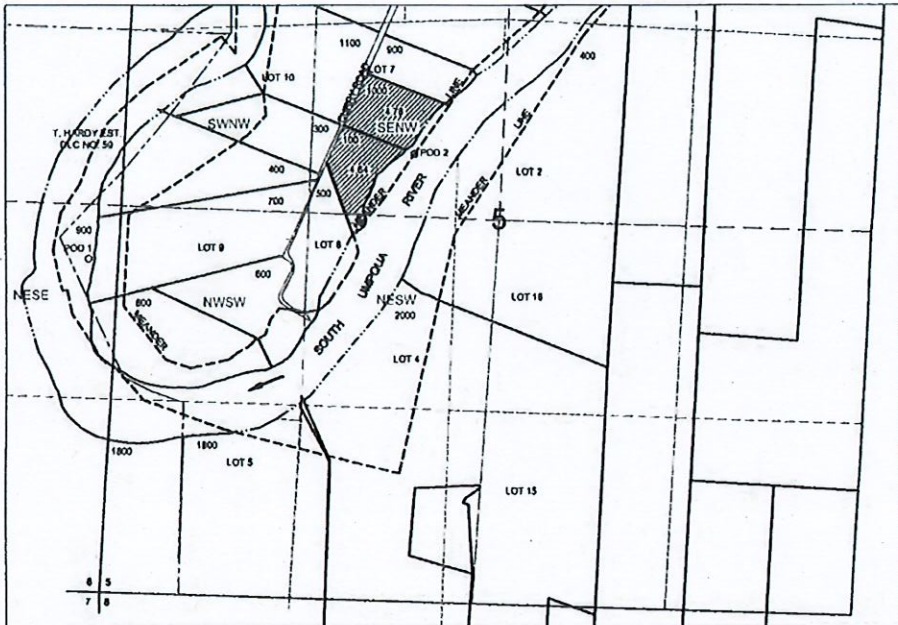

POD 1 IS LOCATED 2230 FEET NORTH & 270 FEET WEST OF SE CORNER OF SECTION 6.

POD 2 IS LOCATED 3087 FEET NORTH & 1992 FEET EAST OF SE CORNER OF SECTION 6.

RECEIVED

NOV 09 2023



OWRD

THE PURPOSE OF THIS MAP IS TO IDENTIFY THE LOCATION OF THE WATER RIGHT. IT IS NOT INTENDED TO PROVIDE INFORMATION RELATIVE TO THE LOCATION OF PROPERTY OWNERSHIP BOUNDARY LINES.

Point of Diversion



Received by OWRD
 FEB 26 2024
 Salem, OR

 = conveyance lines
 = Point of Diversion

RECEIVED
 NOV 09 2023
 OWRD