

CLAIM OF BENEFICIAL USE MAP

Tax Lot 100

Located in NW-NE, NE-NE, SW-NE, SE-NE, NESE & SE-SE OF Section 01 and Located in NW-NE & NE-NE of Section 12 T.23S., R.30W., W.M. Harney County, Oregon

NOTES

1. This map was prepared for the purpose of identifying the location of Proposed Well Locations only and is not intended to provide legal dimensions or locations of property ownership lines.

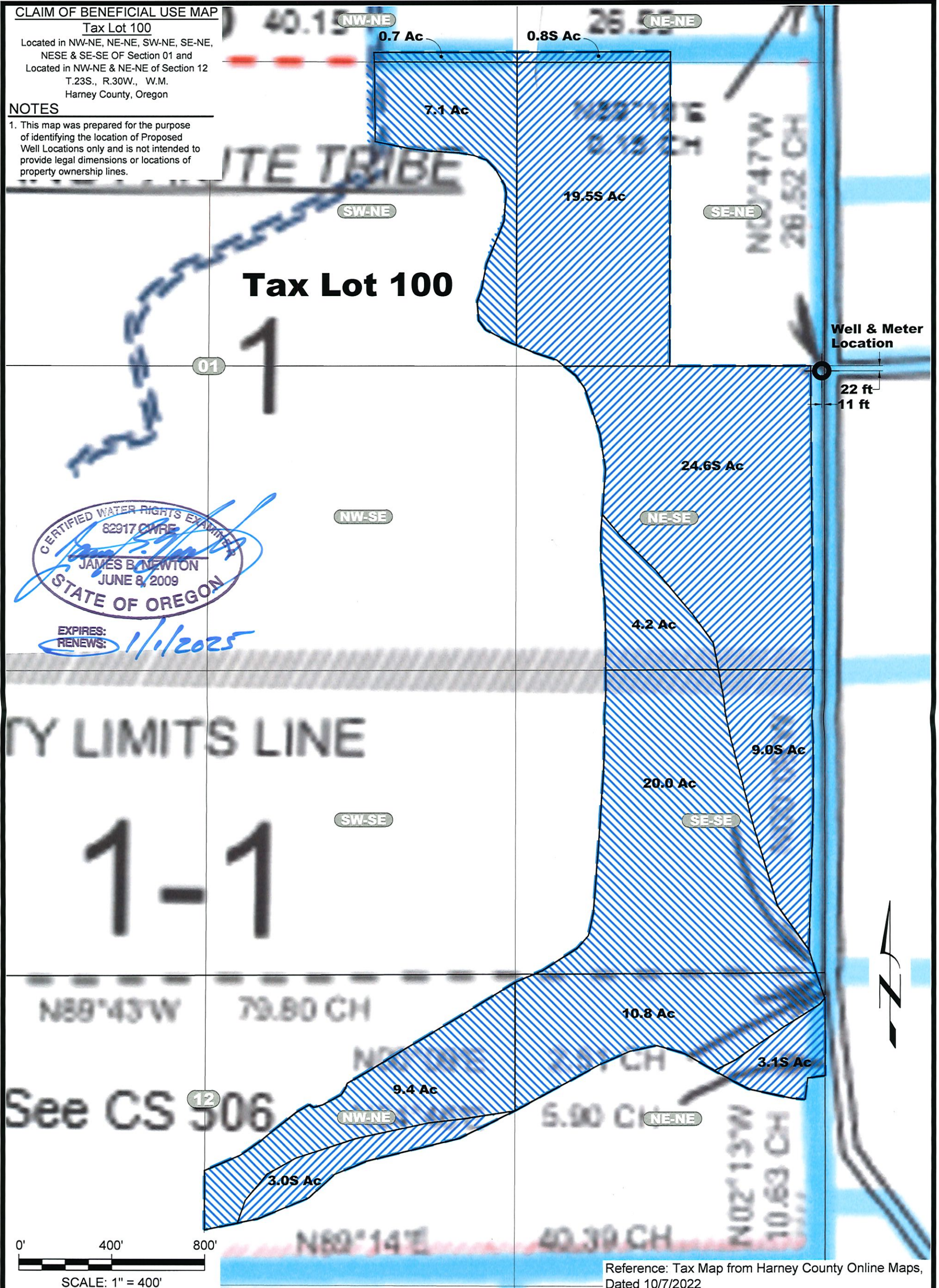

CERTIFIED WATER RIGHTS EXAMINER
 82917 CWRE
James B. Newton
 JAMES B. NEWTON
 JUNE 8, 2009
 STATE OF OREGON
 EXPIRES: 1/1/2025
 RENEWS: 1/1/2025

Reference: Tax Map from Harney County Online Maps, Dated 10/7/2022



CASCADE
GEOENGINEERING
360.907.4162
cascadegeoengineering.com

Claim of Beneficial Use Map - Permit G-16405
Burns Paiute Indian Resevaton
Burns, Harney County, Oregon

DESIGNED BY: J. Newton	DRAWN BY: R2D	DATE: Feb 2024	PROJECT NO. CG 1040-101	FIGURE 2
---------------------------	------------------	-------------------	----------------------------	-------------

Received by OWRD

FEB 29 2024

Salem, OR

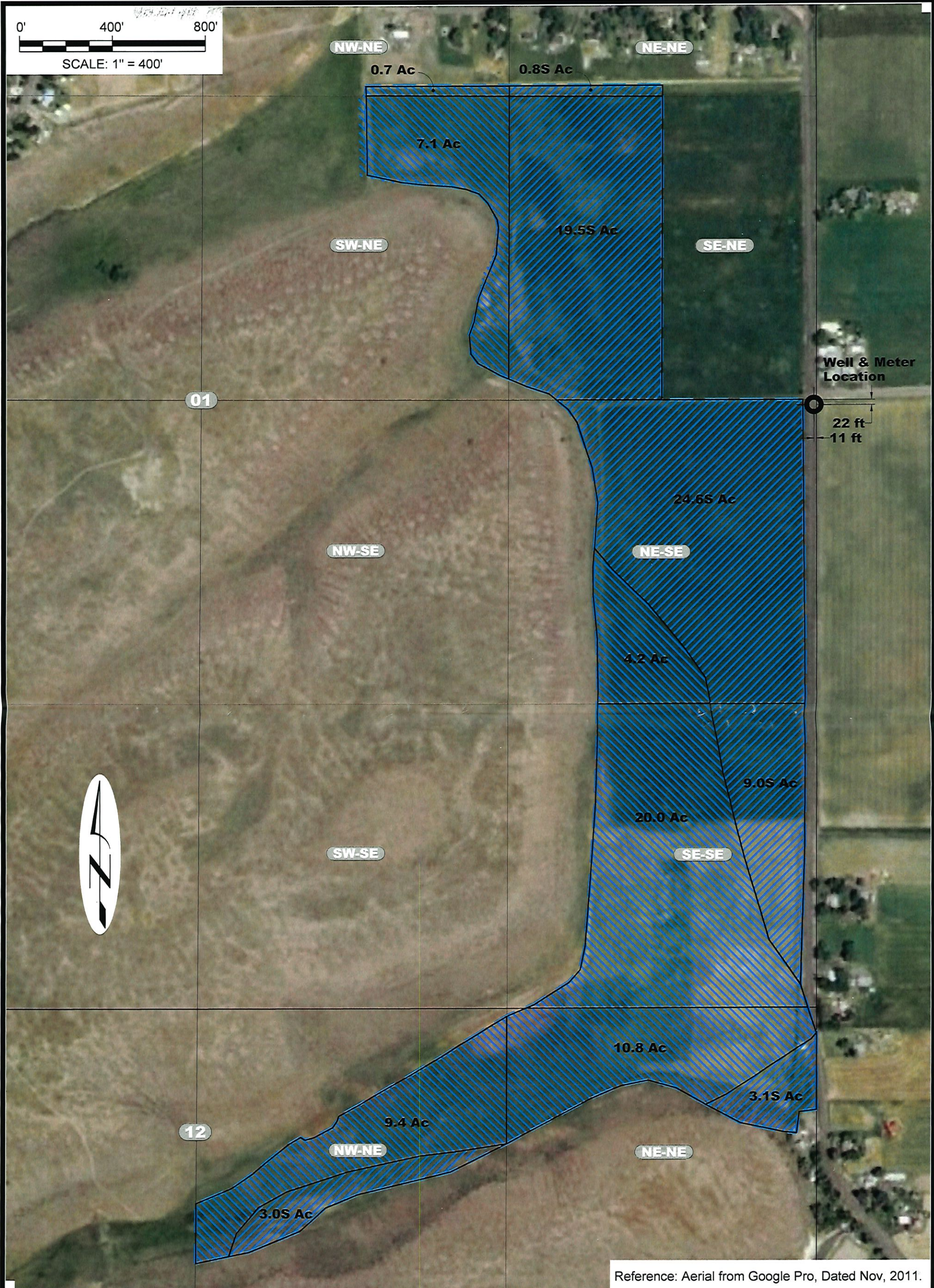

Reference: Aerial from Google Pro, Dated Nov, 2011.

CASCADE
GEOENGINEERING
360.907.4162
cascadegeoengineering.com

Place of Use Map1 - Permit G-16405
Burns Paiute Indian Reservaton
Burns, Harney County, Oregon

DESIGNED BY: J. Newton	DRAWN BY: R2D	DATE: Feb 2024	PROJECT NO. CG 1040-101	FIGURE 1
---------------------------	------------------	-------------------	----------------------------	-------------

FEB 29 2024
Salem, OR