

**Pan-American Berry Growers  
Transfers T-12546  
T6S, R2W, Sections 28-29, 33**

Certified Water Rights Examiner  
#71101  
*RL*  
Robert E. Long Jr.  
May 15, 2002  
STATE OF OREGON

EXPIRATION DATE: 12-31-24

DLC #71

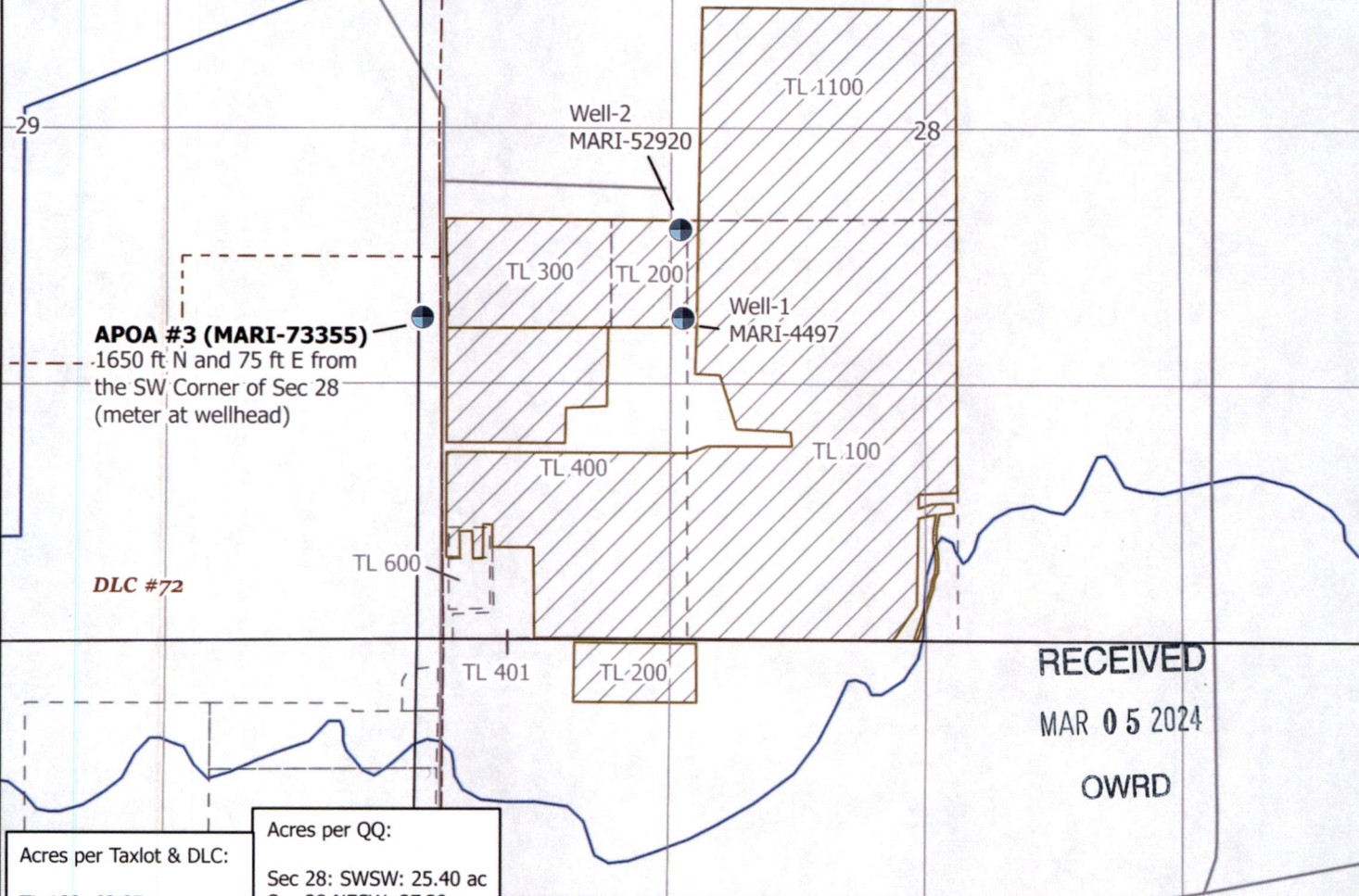

**APOA #3 (MARI-73355)**  
1650 ft N and 75 ft E from  
the SW Corner of Sec 28  
(meter at wellhead)

DLC #72

RECEIVED  
MAR 05 2024  
OWRD

Acres per Taxlot & DLC:

- TL 100: 63.37 ac
- TL 200: 4.99 ac
- TL 300: 10.89 ac
- TL 400: 32.31 ac
- TL 200 (south): 4.47 ac
- TL 600: 0.53 ac
- TL 1100: 33.22 ac

Acres per QQ:

- Sec 28: SWSW: 25.40 ac
- Sec 28: NESW: 37.20 ac
- Sec 28: NWSW: 20.40 ac
- Sec 28: SESW: 36.06 ac
- Sec 28: SWSE: 2.49 ac
- Sec 28: NWSE: 4.97 ac
- Sec 28: SWNE: 2.27 ac
- Sec 28: SENW: 16.52 ac
- Sec 33: NENW: 0.96 ac
- Sec 33: NWNW: 3.51 ac

POU not within a DLC.



311 B Avenue, Suite P  
Lake Oswego, Oregon 97034  
(503) 954-1326

This map is not intended to provide  
legal dimensions or locations  
of property ownership lines.

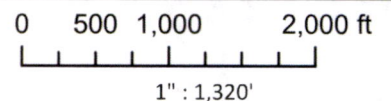

No.	Date	By	Revisions
1	DATE	AUTH	DRAFT

Proj#: 2311001  
Pan-America  
Pan-American Berry Growers  
6826 55th Avenue NE  
Salem, OR 97035

