

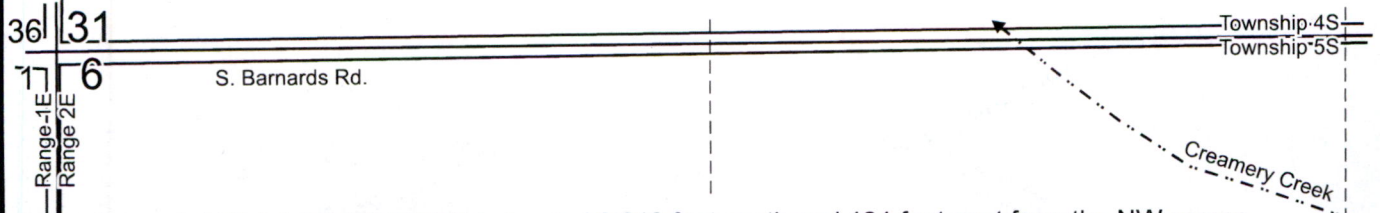



# T.5S. R.2E. Section 6, W.M.



Proposed Well 1 (CLAC 54578) is located 2,012 feet south and 121 feet east from the NW corner, Section 6.

Proposed Well 2 is located 1,330 feet south and 25 feet east from the NW corner, Section 6.

Proposed Well 3 is located 1,850 feet south and 30 feet east from the NW corner, Section 6.

-  Area (20.0 Acres) to be covered under nursery operations.
-  Tax lot boundary
-  Donation Land Claim boundary
-  Water main line - estimated

RECEIVED  
MAR 04 2024  
OWRD

Received  
FEB 12 2024  
OWRD

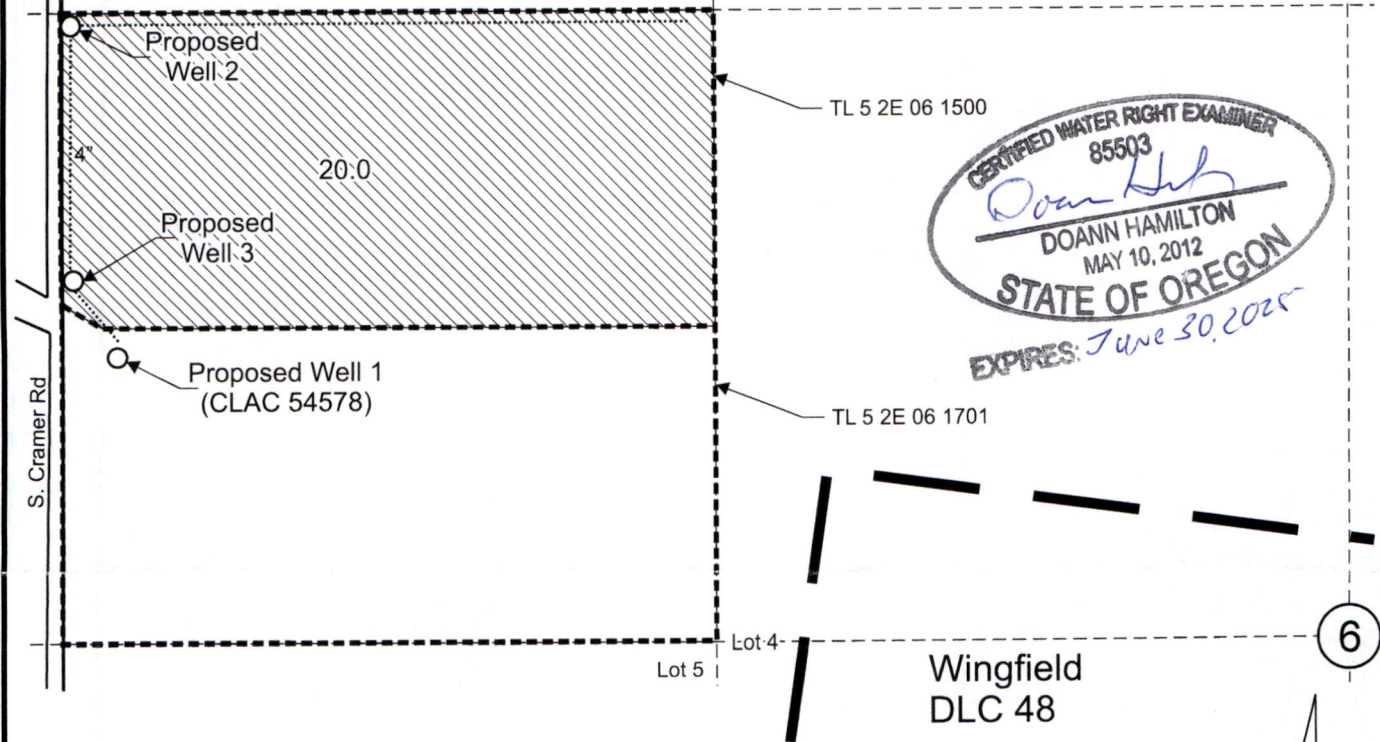

CERTIFIED WATER RIGHT EXAMINER  
85503  
*Doann Hamilton*  
DOANN HAMILTON  
MAY 10, 2012  
STATE OF OREGON  
EXPIRES: June 30, 2025

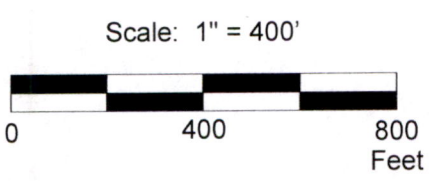

This map was prepared for the purpose of identifying the location of a water right only and is not intended to provide legal dimensions or location of property ownership lines.

## Water Right Application Map

Ed and Darcy Fisher  
T.5S. R.2E. Section 6, W.M.

Pacific Hydro-Geology Inc.

01/2024

FisherGWAppMap.cdr