

# T. 3 S., R. 4 W., W.M.

LOCATION: THE NE 1/4 OF THE 1/4 OF SECTION 8 AND THE SE 1/4 OF THE SE 1/4 OF SECTION 5 AND THE SW 1/4 OF THE SW 1/4 OF SECTION 4 AND THE NW 1/4 OF THE NW 1/4 OF SECTION 9, ALL IN TOWNSHIP 3 SOUTH, RANGE 4 WEST OF THE WILLAMETTE MERIDIAN, WITHIN THE THOMAS DAVIS DONATION LAND CLAIM NO. 42 AND THE WILLIAM STILLWELL DONATION LAND CLAIM NO. 41 AND THE JOHN ROWLAND DONATION LAND CLAIM NO. 44, YAMHILL COUNTY, OREGON.

I CERTIFY THAT THE INFORMATION I HAVE PROVIDED IN THIS FINAL PROOF IS AN ACCURATE REPRESENTATION OF THE PROPOSED WATER USE AND IS TRUE AND CORRECT TO THE BEST OF MY KNOWLEDGE. THE MAP IS TO BE USED FOR THE PURPOSE OF IDENTIFYING THE LOCATION OF WATER RIGHT ONLY AND IS NOT INTENDED TO PROVIDE LEGAL DIMENSIONS OR LOCATIONS OF PROPERTY OWNERSHIP LINES.



THIS CLAIM OF BENEFICIAL USE MAP REFLECTS CHANGES MADE UNDER THE WATER RIGHTS TRANSFER T-13105 AND AFFECTS THE PREVIOUS WATER RIGHT PERFECTED UNDER PERMIT 20096, CERTIFICATE NO. 94918.

LELAND A. MACDONALD, WRE 53226

## Legend

- · — · — = PROPERTY LINE
- — — — — = D.L.C. LINE
- — — — — = SECTION LINE
- — — — — = "40" LINE
- - - - - = EXISTING IRRIGATION MAINLINE (8")
- ..... = AREA OF TRANSFER "TO"
- ////// = AREA OF TRANSFER "FROM" CERTIFICATE 74105
- XXXXXX = REMAINDER OF CERTIFICATE 74105 [22337]
- ////// = CERTIFICATE 93226 (NOT PART OF TRANSFER)

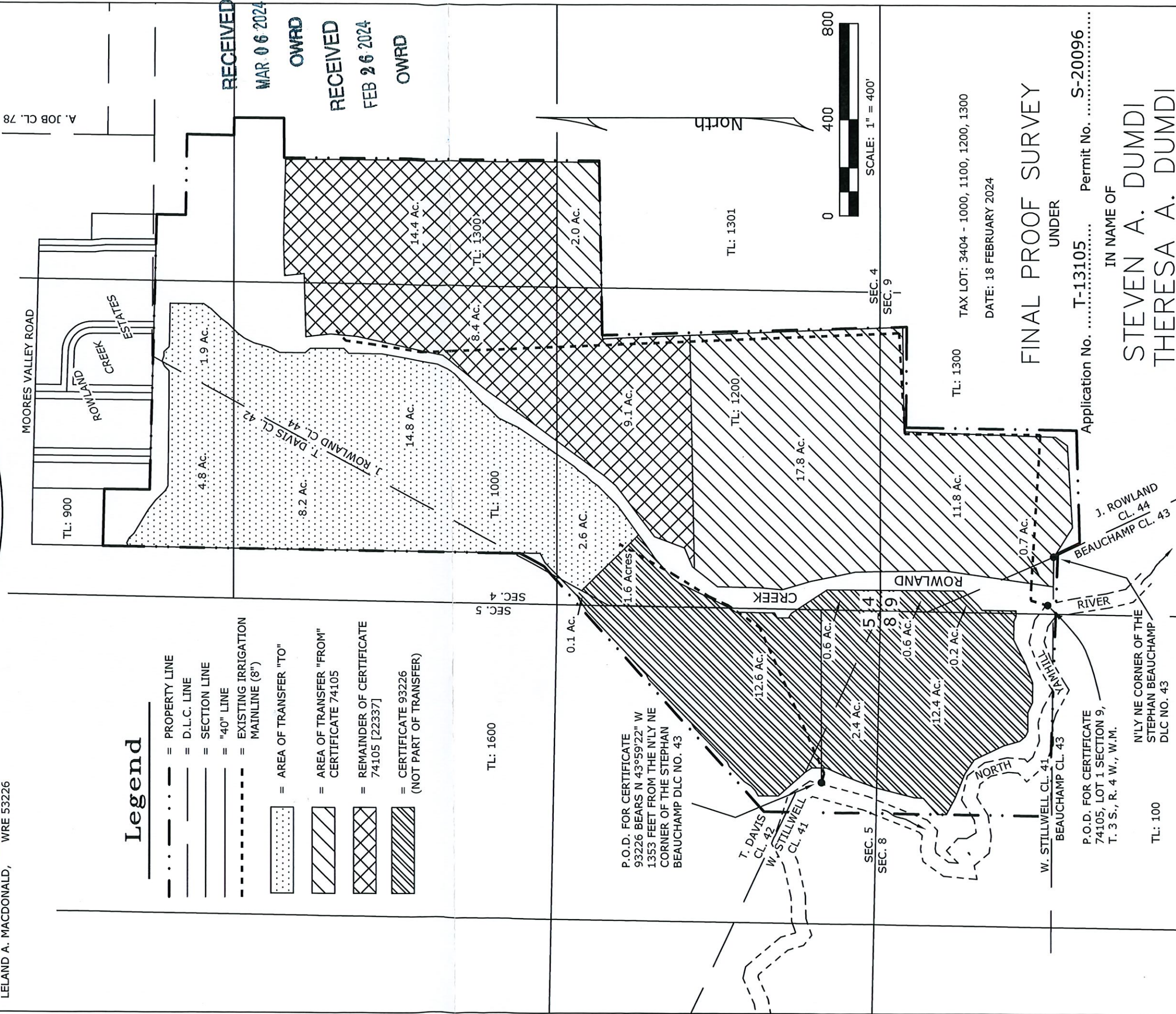

RECEIVED  
MAR 06 2024  
OWRD

RECEIVED  
FEB 26 2024  
OWRD

TAX LOT: 3404 - 1000, 1100, 1200, 1300  
DATE: 18 FEBRUARY 2024

## FINAL PROOF SURVEY UNDER

Application No. T-13105 Permit No. S-20096  
IN NAME OF  
**STEVEN A. DUMDI**  
**THERESA A. DUMDI**