

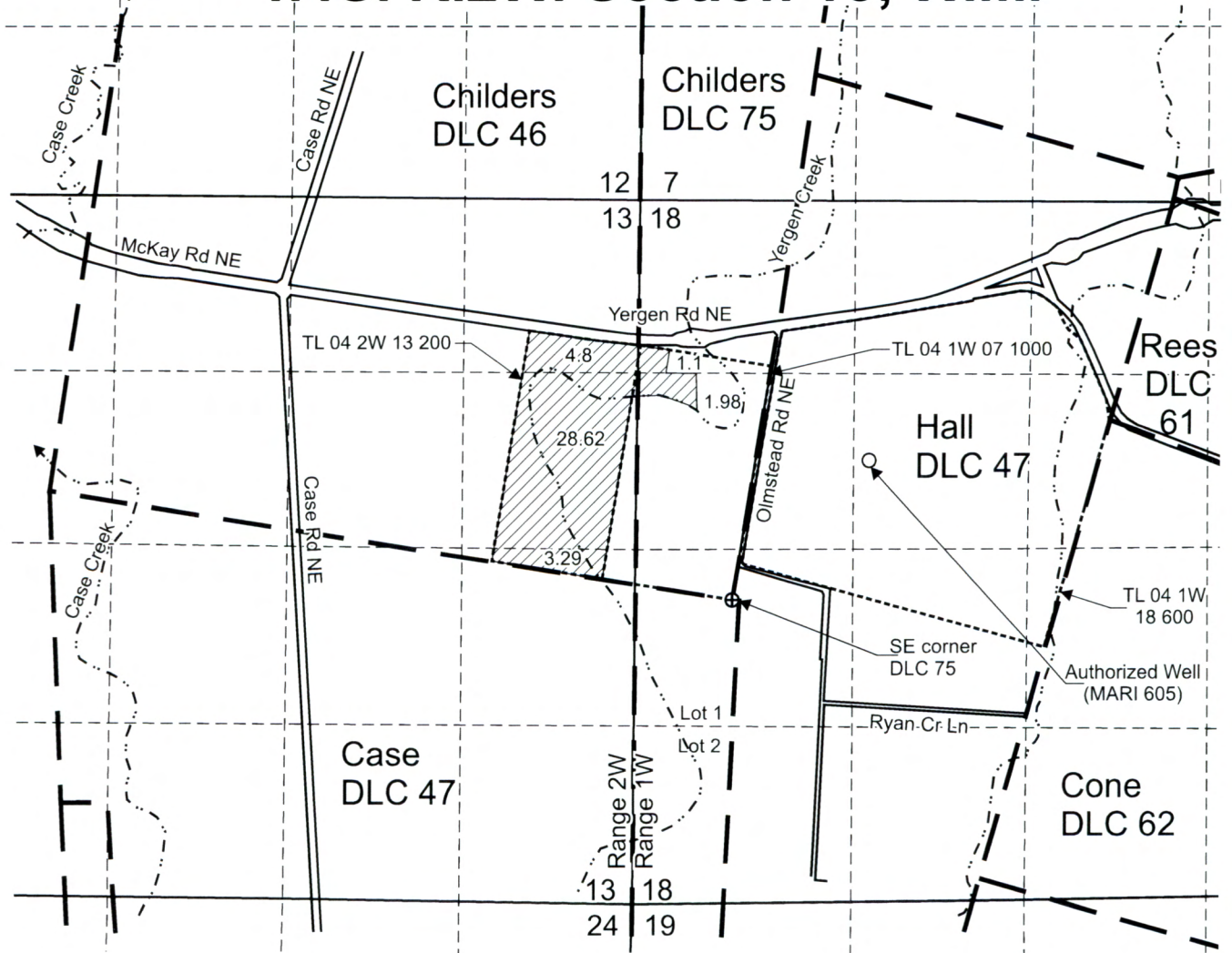

T.4S. R.1W. Section 18 and T.4S. R.2W. Section 13, W.M.



Authorized Well 1 (MARI 605) is located 1,040 feet north and 1,020 feet east from the SE corner, DLC 75.

 Area (39.79 Acres) irrigated under Certificate 80731, priority date 1-16-1968.

 Tax lot boundary

 Donation Land Claim boundary

 Water main line



This map was prepared for the purpose of identifying the location of a water right only and is not intended to provide legal dimensions or location of property ownership lines.

Scale: 1" = 1,320'



Estimated Place of Use Map after Part Cancellation
Certificate 80731

Pacific Hydro-Geology Inc.

12/2023
Rev: 12/2023

Paul Dupont
T.4S. R.1W. Section 18 and
T.4S. R. 2W Section 13, W.M.

RECEIVED

DEC 18 2023

OWRD

T.4S. R.1W. Section 18 and T.4S. R.2W. Section 13, W.M.

CERTIFIED WATER RIGHT EXAMINER
85563
[Signature]
DAN HAMILTON
MAY 10, 2012
STATE OF OREGON
EXPRES: June 30, 2025

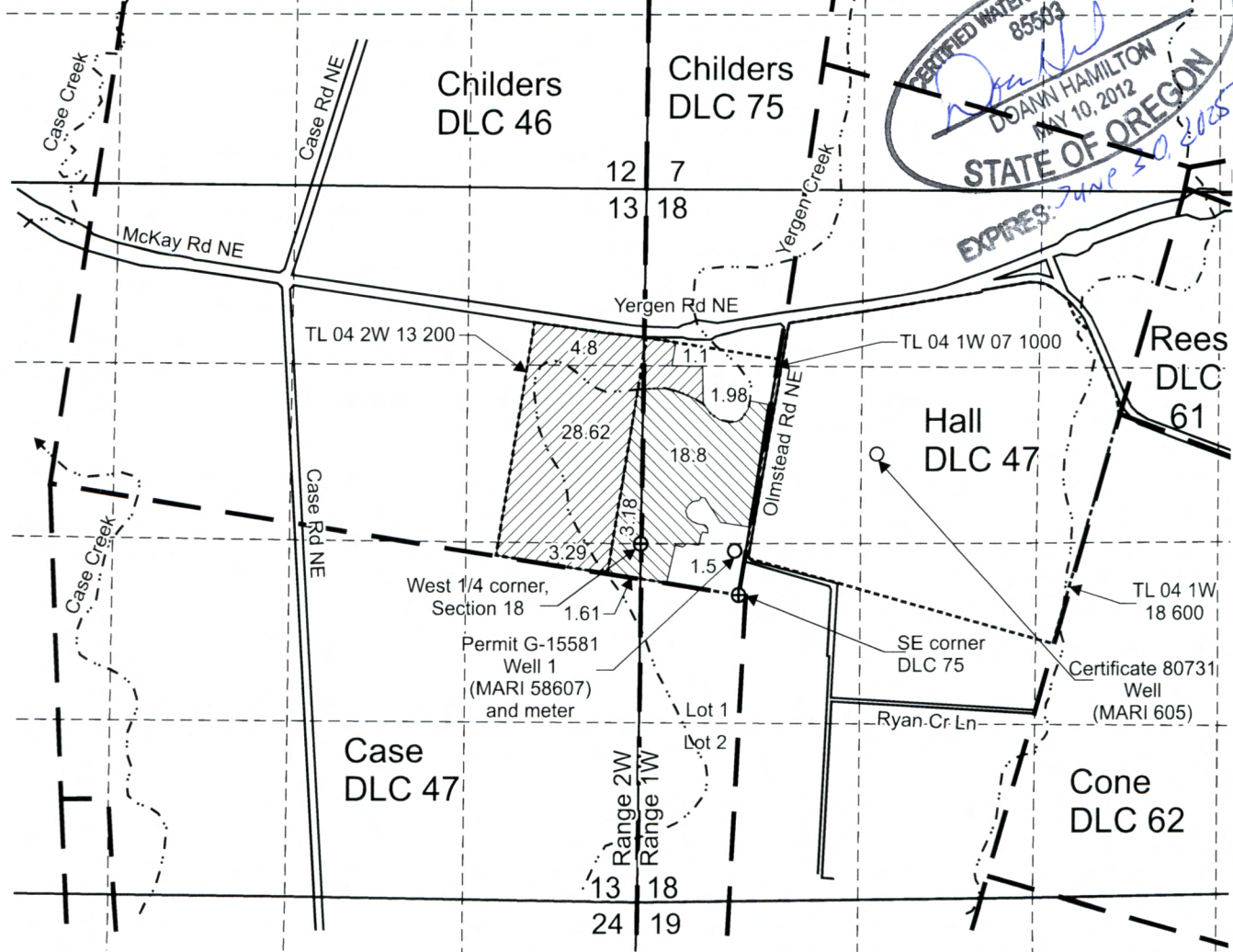

Certificate 80731 Well 1 (MARI 605) is located 1,040 feet north and 1,020 feet east from the SE corner, DLC 75.

Area (39.79 Acres) irrigated under Certificate 80731, priority date 1-16-1968.

Permit G-15581 Well 1 (MARI 58607) is located 45 feet south and 700 feet east from the W 1/4 corner, Section 18.

Area (25.09 Acres) irrigated under Application G-15969, Permit G-15581 after proven up.

- Tax lot boundary
- Donation Land Claim boundary
- Irrigation mainline

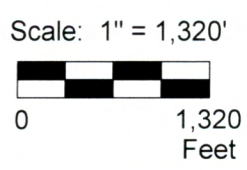

This map was prepared for the purpose of identifying the location of a water right only and is not intended to provide legal dimensions or location of property ownership lines.



Map to Compare POU Certificate 80731 and Permit G-15581

Paul Dupont
T.4S. R.1W. Section 18 and
T.4S. R. 2W Section 13, W.M.

Pacific Hydro-Geology Inc.

12/2023
Rev. 12/2023

RECEIVED
DEC 10 2023

OWRD

Revised Map

DupontCert80731POUMap.cdr