

# Application for a Permit to Use Surface Water

Application in the name of Roserock North LLC  
Yamhill County

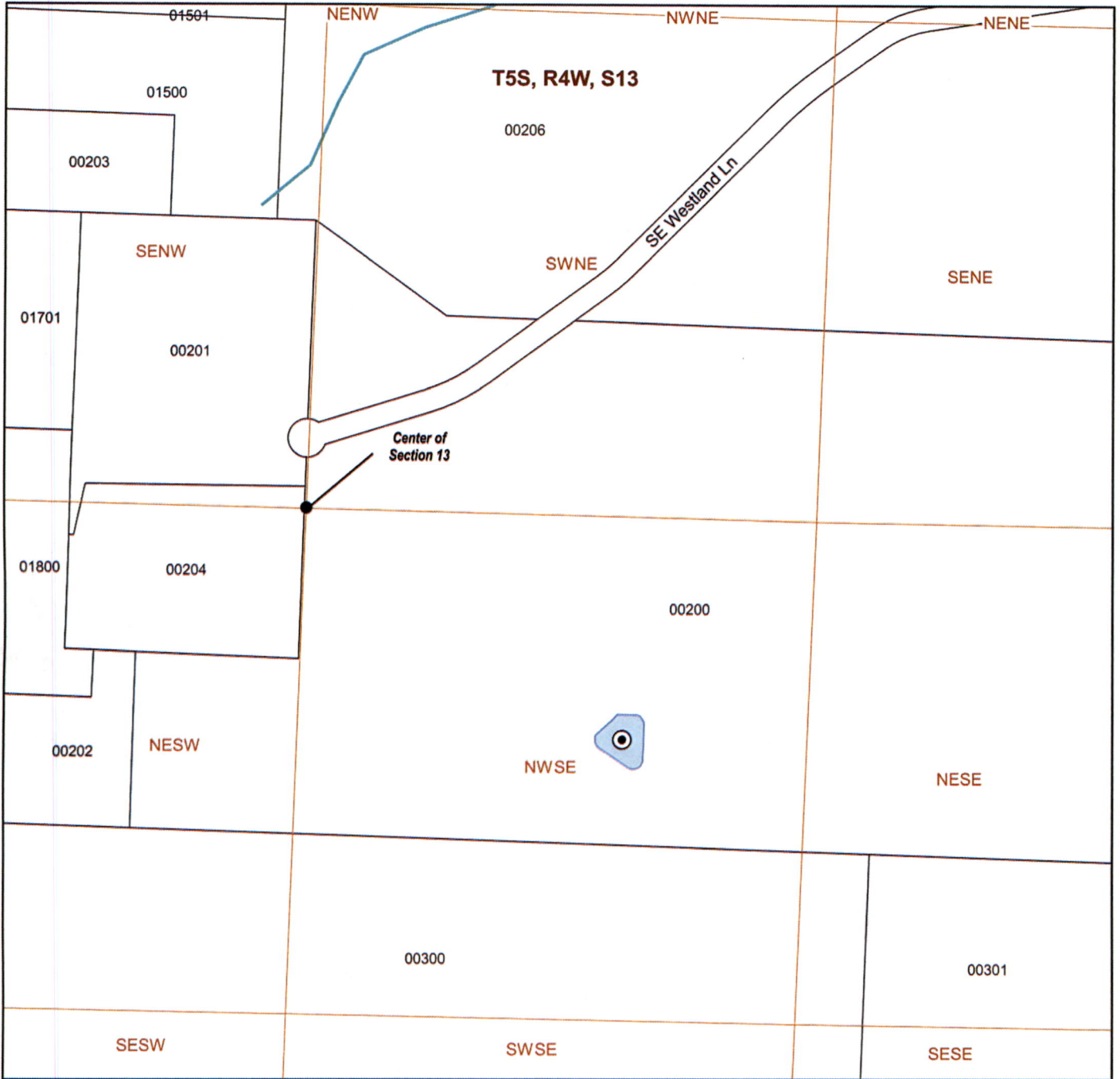

## LEGEND

- Roserock North Reservoir 1
- Point of Diversion (POD)
- PLSS
- QQ
- Taxlots
- Streams

## POD Location Description

**Center of Reservoir**  
Located 817 feet South and 576 feet East from the center Section 13, Township 5 South, Range 3 West, W.M.

RECEIVED

MAR 12 2024

OWRD

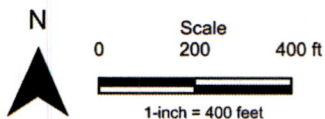

Date: 3/8/2024  
Data Sources: USGS, Yamhill County  
Disclaimer: This map is not intended to provide legal dimensions or property ownership lines.

