

Mckenzie River

SECTION 18

SECTION 19

Lane 77893 point of diversion 1280 ft south and 480 ft west of the SWSE quarter of section 18.

Lane 77893

MAP 17-02-19-42

MAP 17-02-19-00

MAP 17-02-19-41

4300
4400
4900 5000 5600 5700 5800 8800
0.20 AC 0.35 AC 0.20 AC 0.19 AC
5900 5950 6000 6050 6100 6150 6200
0.20 AC 0.21 AC 0.19 AC 0.19 AC
1200
0.19 AC

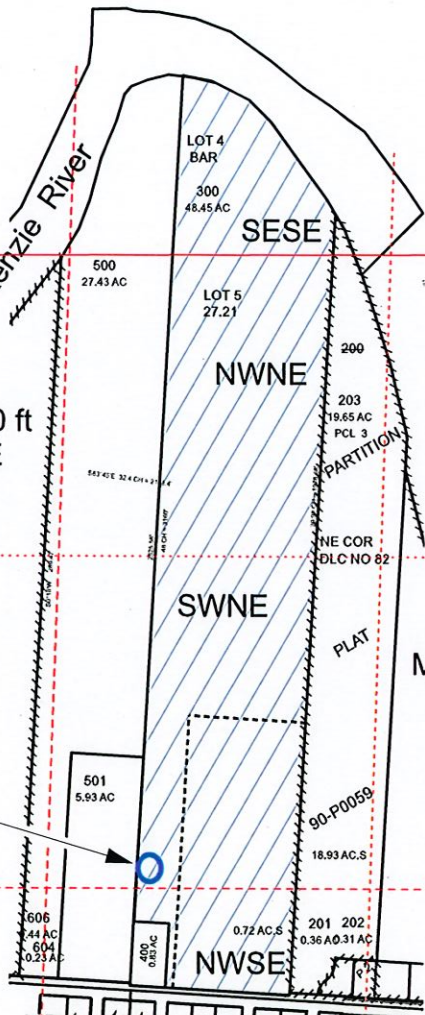

| Area by Quarter Quarter Section 18 | | |
|------------------------------------|-----|-------|
| | | Acres |
| 40 | 160 | 7.43 |
| SW | SE | 7.43 |
| Area by Quarter Quarter Section 19 | | |
| NW | NE | 18.12 |
| SW | NE | 19.4 |
| NW | SE | 5.37 |

1" = 400'

Area of water right application

- Well Location
- Section Line
- 1/4 Section Line
- 1/4 1/4 Section Line

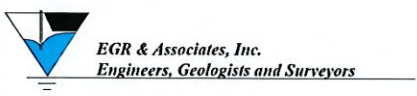

SECTION 18 & 19 T.17S.
R2W W.M.