

**CLAIM OF
BENEFICIAL USE
for Transfer New or Additional
POA Only**



Oregon Water Resources Department
725 Summer Street NE, Suite A
Salem, Oregon 97301-1266
(503) 986-0900
www.oregon.gov/OWRD

A fee of \$230 must accompany this form for any Transfer final orders including a water right with a priority date of July 9, 1987, or later.

Example – A transfer involves 5 rights and one of the rights has a priority date of July 9, 1987, or later, the fee is required.

A separate form shall be completed for each transfer.

This form is subject to revision. **Begin each new claim** by checking for a new version of this form at:
<https://www.oregon.gov/OWRD/Forms/Pages/default.aspx>

The completion of this form is required by OAR 690-014-0100(1) and 690-014-0110(4).

Please type or print in dark ink. If this form is found to contain errors or omissions, it may be returned to you. **Every item must have a response.** If any requested information does not apply to the claim, insert "NA." **Do not delete or alter any section of this form unless directed by the form.** The Department may require the submittal of additional information from any water user or authorized agent.

"Section 8" of this form is intended to aid in the completion of this form and should not be submitted.

A claim of beneficial use includes both this report and a map. If the map is being mailed separately from this form, please include a note with this form indicating such.

If you have questions regarding the completion of this form, please call 503-979-9103.

The Department has a program that allows it to enter into a voluntary agreement with an applicant for expedited services. Under such an agreement, the applicant pays the cost to hire additional staff that would not otherwise be available. This program means a certificate may be issued in about a month. For more information on this program see:

<https://www.oregon.gov/OWRD/programs/WaterRights/RA/Pages/default.aspx>

**SECTION 1
GENERAL INFORMATION**

Received by OWRC

MAR 13 2024

Salem, OR

Type of Authorized Change

This Claim is being submitted for a transfer where the only authorized change was a change in point(s) of appropriation or additional point(s) of appropriation, or a combination of both.
If additional changes were authorized, you will need to select a different form.

YES

1. File Information

APPLICATION # T-13501

2. Property Owner (current owner information)

APPLICANT/BUSINESS NAME Guthrie Farms LLC		PHONE NO. 541-281-8819	ADDITIONAL CONTACT NO.
ADDRESS P.O. Box 574			
CITY Merrill	STATE OR	ZIP 97633	E-MAIL Guthriefarms17@gmail.com

If the current property owner is not the transfer holder of record, it is recommended that an assignment be filed with the Department. ***Each transfer holder of record must sign this form.***

3. Transfer holder of record (this may, or may not, be the current property owner)

TRANSFER HOLDER OF RECORD Same as above		
ADDRESS		
CITY	STATE	ZIP

4. Date of Site Inspection:

2/16/2024

5. Person(s) interviewed and description of their association with the project:

NAME	DATE	ASSOCIATION WITH THE PROJECT
Jesse Guthrie	2/16/2024	Owner of Guthrie Farms LLC

6. County:

Klamath

7. If any property described in the place of use of the transfer final order is excluded from this report, identify the owner of record for that property (ORS 537.230(5)):

OWNER OF RECORD		
ADDRESS		
CITY	STATE	ZIP

Add additional tables for owners of record as needed

Received by OWRD

MAR 13 2024

Salem, OR

**SECTION 2
SIGNATURES**

CWRE Statement, Seal and Signature

The facts contained in this Claim of Beneficial Use are true and correct to the best of my knowledge.

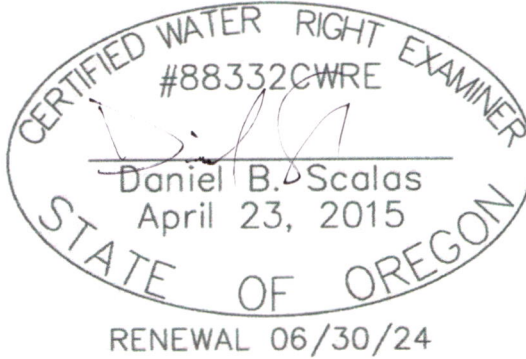

Received by OWRD
MAR 13 2024
Salem, OR

CWRE NAME Daniel B. Scalas		PHONE NO. 541-884-4666	ADDITIONAL CONTACT No.	
ADDRESS 1435 Esplanade Ave.				
CITY Klamath Falls	STATE OR	ZIP 97601	E-MAIL dscalas@adkinsengineering.com	

Permit Holder of Record Signature or Acknowledgement

Each permit holder of record must sign this form in the space provided below.

The facts contained in this Claim of Beneficial Use are true and correct to the best of my knowledge. I request that the Department issue a water right certificate.

SIGNATURE	PRINT OR TYPE NAME	TITLE	DATE
	Jesse Guthrie	Owner of Guthrie Farms LLC	3-2-24
	Terry Guthrie	Owner of Guthrie Farms LLC	3-2-24
	Karissa Sultan	Owner of Guthrie Farms LLC	3-2-24
	Kari Delaney	Owner of Guthrie Farms LLC	3/2/24

SECTION 3
CLAIM DESCRIPTION

Note: The Claim only needs to describe the new or additional point(s) of appropriation. This Claim does not need to provide information for the original point(s) of appropriation unless the original point of appropriation is either a new or additional point of appropriation on another right involved in this transfer.

1. New or additional point of appropriation name or number:

POINT OF APPROPRIATION (POA) NAME OR NUMBER (CORRESPOND TO MAP)	WELL LOG ID # FOR ALL WORK PERFORMED ON THE WELL (IF APPLICABLE)	WELL TAG # (IF APPLICABLE)	SOURCE (IF LISTED IN TRANSFER FINAL ORDER)
Well 1	KLAM 61330	143391	Lost River Basin

Attach each well log available for the well (include the log for the original well and any subsequent alterations, reconstructions, or deepening)

2. Variations:

Was the use developed differently from what was authorized by the transfer final order, or extension final? **NO**

If yes, describe below.

(e.g. "The order allowed three new/additional points of appropriation. The water user only developed one of the points.")

3. Claim Summary:

NEW OR ADDITIONAL POA NAME OR #	MAXIMUM RATE AUTHORIZED	CALCULATED THEORETICAL RATE BASED ON SYSTEM	AMOUNT OF WATER MEASURED
Well 1	1.187 CFS	3.88 CFS	N/A

Received by OWRD

MAR 13 2024

Salem, OR

SECTION 4
SYSTEM DESCRIPTION

Are there multiple new or additional Points of Appropriation (POA)?

NO

A. POA System Information

Provide the following information concerning the point of appropriation. Information provided must describe the equipment used to appropriate water from the point of appropriation.

1. Pump Information

MANUFACTURER	MODEL	SERIAL NUMBER	TYPE (CENTRIFUGAL, TURBINE OR SUBMERSIBLE)	INTAKE SIZE	DISCHARGE SIZE
FloWise	10ZC-0L8	82230155	Turbine	12"	12"

2. Motor Information

MANUFACTURER	HORSEPOWER
Nidec	125 HP

3. Theoretical Pump Capacity

HORSEPOWER	OPERATING PSI	LIFT FROM SOURCE TO PUMP *IF A WELL, THE WATER LEVEL DURING PUMPING	LIFT FROM PUMP TO PLACE OF USE	TOTAL PUMP OUTPUT (IN CFS)
125 HP	50	100'	0'	3.88 CFS

4. Provide pump calculations:

See Attachment E for theoretical pump capacity calculations.

5. Measured Pump Capacity (using meter if meter was present and system was operating)

INITIAL METER READING	ENDING METER READING	DURATION OF TIME OBSERVED	TOTAL PUMP OUTPUT (IN CFS)
N/A			

Reminder: For pump calculations use the reference information at the end of this document.

Received by OWRD

MAR 13 2024

Salem, OR

B. Groundwater Source Information (Well and Sump)

3. Is the appropriation from a dug well (sump)?

NO

C. Additional notes or comments related to the system:

Received by OWRD

MAR 13 2024

Salem, OR

MAR 13 2024

**SECTION 5
CONDITIONS**

Salem, OR

All conditions contained in the transfer final order, or any extension final order shall be addressed. Reports that do not address all performance related conditions will be returned.

1. Time Limits:

Describe how the water user has complied with each of the development timelines established in the transfer final order and any extensions of time issued for the transfer:

	DATE FROM TRANSFER	DATE THE NEW AND/OR ADDITIONAL POA(S) WERE READY FOR USE *THIS DATE MUST FALL BETWEEN THE "ISSUANCE DATE" AND THE "COMPLETENESS DATE"
ISSUANCE DATE	5/18/2021	
COMPLETENESS DATE FROM ORDER (C)	10/1/2024	6/1/2023

* MUST BE WITHIN PERIOD BETWEEN TRANSFER FINAL ORDER, OR ANY EXTENSION FINAL ORDER ISSUANCE AND THE DATE TO COMPLETE THE CHANGE

2. Is there an extension final order(s)?**YES**

If for a transfer extension order, provide the following information:

VOLUME	PAGE	DATE EXTENDED TO
120	610-614	10/1/2024

3. Measurement Conditions:

a. Does the transfer final order, or any extension final order require the installation of a meter or other approved measuring device? **YES**

Reminder: If a meter or approved measuring device was required, the COBU map must indicate the location of the device in relation to the point of appropriation.

b. Has a meter been installed? **YES**

c. Meter Information

POA NAME OR #	MANUFACTURER	SERIAL #	CONDITION (WORKING OR NOT)	CURRENT METER READING	DATE INSTALLED
Well 1	McCrometer	22-07188-10	Working	0.891 Acre-Feet	June 2023

4. Recording and reporting conditions

a. Is the water user required to report the water use to the Department? **NO**

5. Other conditions required by the transfer final order or extension final order:

a. Were there special well construction standards? **NO**

b. Was submittal of a ground water monitoring plan required? **NO**

c. Other conditions? **NO**

If "YES" to any of the above, identify the condition and describe the water user's actions to comply with the condition(s):

--

**SECTION 6
ATTACHMENTS**

Provide a list of any additional documents you are attaching to this report:

ATTACHMENT NAME	DESCRIPTION
Attachment A	Copy of Transfer Final Order T-13501
Attachment B	Time Extension Final Order
Attachment C	Claim of Beneficial Use Map (on mylar)
Attachment D	Claim of Beneficial Use Map (paper copy)
Attachment E	Theoretical Pump Capacity Calculations
Attachment F	Well Log KLAM 61330
Attachment G	Klamath County Tax Maps 40-9, 40-10-18, and 40-10-19

Received by OWRD
MAR 13 2024
Salem, OR

SECTION 7

CLAIM OF BENEFICIAL USE MAP

The Claim of Beneficial Use Map must be submitted with this claim. Claims submitted without the Claim of Beneficial Use map will be returned. The map shall be submitted on polyester film at a scale of 1" = 1320 feet, 1" = 400 feet, or the original full-size scale of the county assessor map for the location.

For the purpose of this Claim, the map identifying the location of the place of use does not require a new survey. The location of the place of use identified on the Claim map should be based on the original right of record at the time the transfer final order was issued. In transfers approved for additional points of appropriation, the original points must be identified the map based on the original right of record at the time the transfer final order was issued.

Provide a general description of the survey method used to prepare the map. Examples of possible methods include, but are not limited to, a traverse survey, GPS, or the use of aerial photos. If the basis of the survey is an aerial photo, provide the source, date, series and the aerial photo identification number.

This Claim of Beneficial Use Map was prepared from field measurements, NAIP 2024 aerial photography, Klamath County tax maps, and Oregon GLO maps.

Received by OWRD

MAR 13 2024

Salem, OR

Map Checklist

Please be sure that the map you submit includes ALL the items listed below.
(Reminder: Incomplete maps and/or claims may be returned.)

- Map on polyester film
- Appropriate scale (1" = 400 feet, 1" = 1320 feet, or the original full-size scale of the county assessor map)
- Township, Range, Section, Donation Land Claims, and Government Lots
- If irrigation, number of acres irrigated within each projected Donation Land Claims, Government Lots, Quarter-Quarters
- N/A Locations of fish screens and/or fish by-pass devices in relationship to point of diversion
- Locations of meters and/or measuring devices in relationship to point of diversion or appropriation
- Conveyance structures illustrated (pumps, reservoirs, pipelines, ditches, etc.) ***Not required for this type of Claim of Beneficial Use**
- Point(s) of diversion or appropriation (illustrated and coordinates)
- Tax lot boundaries and numbers
- N/A Source illustrated if surface water
- Disclaimer ("This map is not intended to provide legal dimensions or locations of property ownership lines")
- Application and permit number or transfer number
- North arrow
- Legend
- CWRE stamp and signature

Received by OWRD

MAR 13 2024

Salem, OR

ATTACHMENT A
Copy of Transfer Final Order T-13501

Received by OWF

MAR 13 2024

Salem, OR

**BEFORE THE WATER RESOURCES DEPARTMENT
OF THE
STATE OF OREGON**

In the Matter of Transfer Application) FINAL ORDER APPROVING A
T-13501, Klamath County) CHANGE IN POINTS OF
) APPROPRIATION

Authority

Oregon Revised Statutes (ORS) 537.705 and 540.505 to 540.580 establish the process in which a water right holder may submit a request to transfer the point of appropriation, place of use, or character of use authorized under an existing water right. Oregon Administrative Rules (OAR) Chapter 690, Division 380 implement the statutes and provides the Department's procedures and criteria for evaluating transfer applications.

Applicant

MICHAEL MOORE
15800 MATNEY RD.
KLAMATH FALLS, OR 97601

Received by OWRD

MAR 13 2024

Salem, OR

Findings of Fact

1. On July 24, 2020, Michael Moore filed an application to change the points of appropriation under Certificates 31787 and 37578. The Department assigned the application number T-13501.
2. Notice of the application for transfer was published on August 11, 2020, pursuant to OAR 690-380-4000. No comments were filed in response to the notice.
3. Transfer Application T- 13501 proposes to transfer water rights within the boundaries of Klamath Irrigation District (District). The transfer proposes to transfer lands that are layered with portions of Klamath Project Consolidated Claim 321-17/293/323-3¹ (a.k.a. KA-1000). The claim is not involved in this transfer. On June 15, 2020, the District certified that they consented to the applicant's proposed water right transfer application and maps.

This final order is subject to judicial review by the Court of Appeals under ORS 183.482. Any petition for judicial review must be filed within the 60-day time period specified by ORS 183.482(1). Pursuant to ORS 536.075 and OAR 137-003-0675, you may petition for judicial review or petition the Director for reconsideration of this order. A petition for reconsideration may be granted or denied by the Director, and if no action is taken within 60 days following the date the petition was filed, the petition shall be deemed denied.

¹ See Corrected Partial Order of Determination for OAH Case 003, dated February 28, 2014, Bates-stamped pages KBA ACFFOD 07017 – 07579, on file with the Klamath County Circuit Court.

4. On November 7, 2020, the Department mailed a copy of the draft Preliminary Determination proposing to approve Transfer Application T-13501 to the applicant. The draft Preliminary Determination cover letter set forth a deadline of December 7, 2020, for the applicant to respond.
5. On November 23, 2020, the applicant contacted the Department, requesting an extension for the draft Preliminary Determination response.
6. On November 24, 2020, the Department extended the draft Preliminary Determination response date to January 5, 2021.
7. On December 23, 2020, the applicant requested that the Department proceed with issuance of a Preliminary Determination and provided the necessary information to demonstrate that the applicant is authorized to pursue the transfer.
8. On March 5, 2021, the Department issued a Preliminary Determination proposing to approve Transfer T-13501 and mailed a copy to the applicant. Additionally, notice of the Preliminary Determination for the transfer application was published on the Department's weekly notice on March 9, 2021, and in the Klamath Herald and News newspaper on March 12 and 19, 2021, pursuant to ORS 540.520 and OAR 690-380-4020. No protests were filed in response to the notice.
9. The portion of the first right to be transferred is as follows:

Certificate: 31787 in the name of LEO E. MATNEY (perfected under Permit G-557)
Use: IRRIGATION of 94.6 ACRES
Priority Date: MAY 9, 1957
Rate: 0.78 CUBIC FOOT PER SECOND
Limit/Duty: The amount of water used for irrigation, together with the amount secured under any other right existing for the same lands, shall be limited to ONE-EIGHTIETH of one cubic foot per second per acre, or its equivalent for each acre irrigated and shall be further limited to a diversion of not to exceed 3.0 acre feet per acre for each acre irrigated during the irrigation season of each year.
Source: LEO MATNEY WELL No. 1 a tributary of LOST RIVER

Authorized Point of Appropriation:

Twp	Rng	Mer	Sec	Q-Q	Measured Distance
40 S	9 E	WM	24	NW SE	23.5 CHAINS WEST AND 59 CHAINS SOUTH FROM THE NE CORNER OF SECTION 24

Authorized Place of Use:

IRRIGATION					
Twp	Rng	Mer	Sec	Q-Q	Acres
40 S	9 E	WM	24	NE NE	11.9
40 S	9 E	WM	24	NW NE	9.9
40 S	9 E	WM	24	SW NE	4.2

Received by OWRD

MAR 13 2024

Salem, OR

IRRIGATION					
Twp	Rng	Mer	Sec	Q-Q	Acres
40 S	9 E	WM	24	SE NE	1.6
40 S	10 E	WM	18	SW SW	7.2
40 S	10 E	WM	19	NW NW	36.0
40 S	10 E	WM	19	SW NW	22.0
40 S	10 E	WM	19	NW SW	1.8
TOTAL					94.6

10. The portion of the second right to be transferred is as follows:

Certificate: 37578 in the name of LEO E. MATNEY (perfected under Permit G-2844)

Use: SUPPLEMENTAL IRRIGATION of 94.6 ACRES

Priority Date: MARCH 17, 1965

Rate: 0.407 CUBIC FOOT PER SECOND

Limit/Duty: The amount of water used for irrigation, together with the amount secured under any other right existing for the same lands, shall be limited to ONE-EIGHTIETH of one cubic foot per second per acre, or its equivalent for each acre irrigated and shall be further limited to a diversion of not to exceed 3.0 acre feet per acre for each acre irrigated during the irrigation season of each year.

Source: MATNEY WELL No. 1 a tributary of LOST RIVER (OLD TULE LAKE)

Authorized Point of Appropriation:

Twp	Rng	Mer	Sec	Q-Q	Measured Distance
40 S	9 E	WM	24	NW SE	23.5 CHAINS WEST AND 59 CHAINS SOUTH FROM THE NE CORNER OF SECTION 24

Authorized Place of Use:

SUPPLEMENTAL IRRIGATION					
Twp	Rng	Mer	Sec	Q-Q	Acres
40 S	9 E	WM	24	NE NE	11.9
40 S	9 E	WM	24	NW NE	9.9
40 S	9 E	WM	24	SW NE	4.2
40 S	9 E	WM	24	SE NE	1.6
40 S	10 E	WM	18	SW SW	7.2
40 S	10 E	WM	19	NW NW	36.0
40 S	10 E	WM	19	SW NW	22.0
40 S	10 E	WM	19	NW SW	1.8
TOTAL					94.6

Received by OWRD

MAR 13 2024

Salem, OR

11. Transfer Application T-13501 proposes to move the authorized point of appropriation for both rights approximately 0.41 mile (mi.) from the existing points of appropriation to:

Twp	Rng	Mer	Sec	Q-Q	Measured Distance
40 S	9 E	WM	24	SE NE	PROPOSED POA - 1820 FEET SOUTH AND 1150 FEET WEST FROM THE NE CORNER OF SECTION 24

Transfer Review Criteria (OAR 690-380-4010)

12. Water has been used within the last five years according to the terms and conditions of the rights. There is no information in the record that would demonstrate that the rights are subject to forfeiture under ORS 540.610.
13. A pump, pipeline, and sprinkler system sufficient to use the full amount of water allowed under the existing rights were present within the five-year period prior to submittal of Transfer Application T-13501.
14. The proposed change would not result in enlargement of the rights.
15. The proposed change would not result in injury to other water rights.
16. All other application requirements are met.

Received by OWRD

MAR 13 2024

Salem, OR

Conclusions of Law

The change in points of appropriation proposed in Transfer Application T-13501 are consistent with the requirements of ORS 537.705 and 540.505 to 540.580 and OAR 690-380-5000.

Now, therefore, it is ORDERED:

1. If Transfer Application T-13501 is approved, the final order will include the following:
2. The change in points of appropriation proposed in Transfer Application T-13501 are approved.
3. The right to the use of the water is restricted to beneficial use at the place of use described, and is subject to all other conditions and limitations contained in Certificates 31787 and 37578 and any related decree.
4. Water right Certificates 31787 and 37578 are cancelled. New certificates will be issued describing those portions of the rights not affected by this transfer.
5. The quantity of water diverted at the new points of appropriation, (Proposed POA), shall not exceed the quantity of water lawfully available at the original points of appropriation, (Well 1).
6. Water use measurement conditions:
 - a. Before water use may begin under this order, the water user shall install a totalizing flow meter, or, with prior approval of the Director, another suitable measuring device, at each point of appropriation, (new and existing).
 - b. The water user shall maintain the meters or measuring devices in good working order.
 - c. The water user shall allow the Watermaster access to the meters or measuring devices; provided however, where the meters or measuring devices are located within a private structure, the Watermaster shall request access upon reasonable notice.

7. Water shall be acquired from the same aquifer (water source) as the original point of appropriation.
8. Full beneficial use of the water shall be made, consistent with the terms of this order, on or before **October 1, 2022**. A Claim of Beneficial Use prepared by a Certified Water Right Examiner shall be submitted by the applicant to the Department within one year after the deadline for completion of the change and full beneficial use of the water.
9. After satisfactory proof of beneficial use is received, new certificates confirming the rights transferred will be issued.

Dated in Salem, Oregon on **MAY 18 2021**

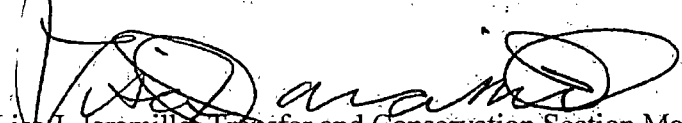
Lisa J. Jaramillo, Transfer and Conservation Section Manager, for
THOMAS M BYLER, DIRECTOR
Oregon Water Resources Department

Mailing date: **MAY 19 2021**

Received by OWRD
MAR 13 2024
Salem, OR

ATTACHMENT B
Time Extension Final Order

Received by OWRD

MAR 13 2024

Salem, OR

**BEFORE THE WATER RESOURCES DEPARTMENT
OF THE STATE OF OREGON**

In the Matter of Application for Extension)
of Time for Transfer Application T-13501,)
Klamath County)

FINAL ORDER APPROVING AN EXTENSION
OF TIME FOR A PERMANENT TRANSFER

Applicant

Mike Moore
91 Christmas Hills Rd.
St. Maries, ID 83861
mkrn91@gmail.com

Received by OWRD

MAR 13 2024

Salem, OR

Authority

Oregon Administrative Rules (OAR) 690-380-5140(2) authorizes the Department to grant an extension of time to complete a transfer.

OAR 690-380-6020 establishes an application process and criteria for the review of extensions of time to complete a transfer as authorized by a final order issued under OAR Division 380.

OAR 690-380-6020 (3) establishes that extensions are granted for one year, from October 1 to October 1 of each year. Extensions may be granted for longer time if the applicant can justify the need for a longer period of time by submission of pertinent evidence.

Findings of Fact

1. On September 26, 2022, the Department received an application for extension of time for Transfer Application T-13501.
2. On May 18, 2021, the Department signed an order, which was mailed on May 19, 2021, approving Transfer Application T-13501 to change a point of appropriation. The order was recorded in Special Order Volume 120, Pages 610-614. The order set a transfer completion date of October 1, 2022.
3. Since the approval of the transfer, the applicant has drilled and cased the new well.
4. To fully complete the change, the applicant needs to purchase a pump and wiring to power the drilled and cased well, and install a totalizing flow meter.

NOTICE OF RIGHT TO PETITION FOR RECONSIDERATION OR JUDICIAL REVIEW

This is an order in other than a contested case. This order is subject to judicial review under ORS 183.484. Any petition for judicial review must be filed within the 60-day time period specified by ORS 183.484(2). Pursuant to ORS 536.075 and OAR 137-004-0080, you may petition for judicial review or petition the Director for reconsideration of this order. A petition for reconsideration may be granted or denied by the Director, and if no action is taken within 60 days following the date the petition was filed, the petition shall be deemed denied.

5. The applicant has requested that the time for completion of beneficial use be extended to October 1, 2023. Consistent with OAR 690-380-6020(3), the Department will extend the transfer completion date to October 1, 2024.

Conclusions of Law

Pursuant to OAR 690-380-6020, the Director of the Water Resources Department concludes the applicant has shown reasonable diligence to complete the transfer within the time period established by the order approving Transfer Application T-13501.

Now, therefore, it is ORDERED:

The time for completion of the changes authorized by Transfer Application T-13501 shall be extended to **October 1, 2024**.

Signed at Salem, Oregon on OCT 31 2022.

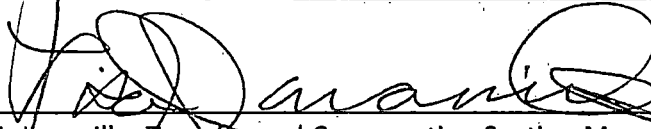

Lisa J. Jaramillo, Transfer and Conservation Section Manager for
DOUGLAS E. WOODCOCK, ACTING DIRECTOR
Oregon Water Resources Department

Mailing date: NOV 02 2022

Received by OWRD
MAR 13 2024
Salem, OR

ATTACHMENT C
Claim of Beneficial Use Map (on mylar)

Received by OWRD

MAR 13 2024

Salem, OR

ATTACHMENT D
Claim of Beneficial Use Map (paper copy)

Received by OWRD

MAR 13 2024

Salem, OR

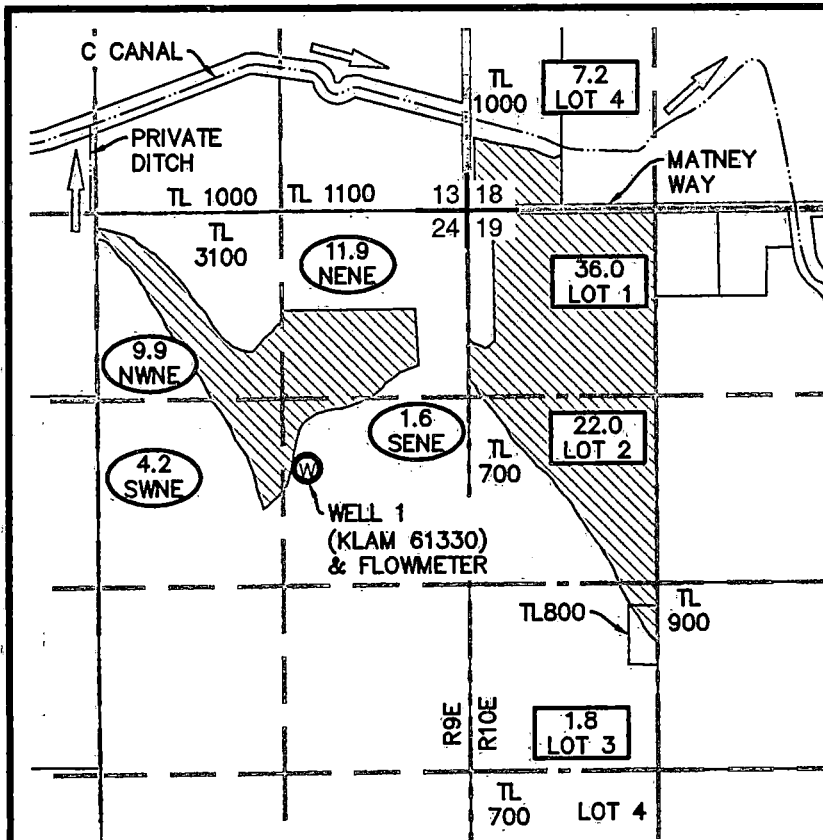

LEGEND

- RANGE LINE
- SECTION LINE
- 1/4 1/4 LINE
- GOVERNMENT LOT LINE
- TAX LOT LINE
- CANAL/CREEK
- ROAD
- FLOW DIRECTION
- SECTION CORNER
- TAX LOT NUMBER
- GOVERNMENT LOT NUMBER
- POA (WELL)
- PRIMARY AND SUPPLEMENTAL IRRIGATION LANDS UNDER TRANSFER T-13501
- AUTHORIZED ACRES 1/4 1/4 SECTION
- AUTHORIZED ACRES GOVERNMENT LOT

NOTES:

1. THIS MAP WAS PREPARED FROM FIELD MEASUREMENTS, NAIP 2024 AERIAL PHOTOGRAPH, KLAMATH COUNTY TAX MAPS, AND OREGON GLO MAPS.
2. THE PURPOSE OF THIS MAP IS TO IDENTIFY THE LOCATION OF THE WATER RIGHT ONLY, AND IS NOT INTENDED TO PROVIDE DIMENSIONS OR LOCATION OF PROPERTY LINES.
3. THIS TRANSFER CHANGED THE POINT OF APPROPRIATION FOR TWO LAYERED WATER RIGHTS: CERTIFICATE 31787 (PRIMARY IRRIGATION) AND CERTIFICATE 37578 (SUPPLEMENTAL IRRIGATION).
4. DATE OF PRIORITY FOR CERTIFICATE 31787 WAS MAY 9, 1957.
5. DATE OF PRIORITY FOR CERTIFICATE 37578 WAS MARCH 17, 1965.

WELL LOCATION:

WELL 1 (KLAM 61330): 1820' SOUTH & 1150' WEST OF NE CORNER OF SECTION 24.

Received by OWRD

MAR 13 2024

Salem, OR

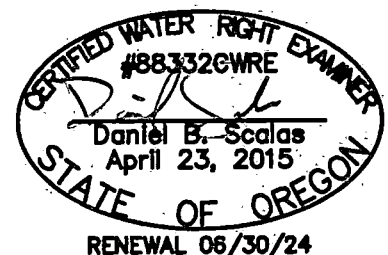
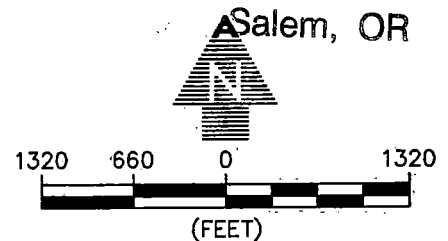

ALADKINS ENGINEERING & SURVEYING
 o / 541.884.4666 w / AdkinsEngineering.com

1435 ESPLANADE AVENUE, KLAMATH FALLS, OR 97601

SERVING S. OREGON & N. CALIFORNIA

ENGINEERING • SURVEYING • PLANNING • TESTING

CLAIM OF BENEFICIAL USE MAP

FOR
 GUTHRIE FARMS LLC
 T40S, R9E, SEC. 24, WM
 T40S, R10E, SECS. 18 & 19, WM
 KLAMATH COUNTY
 TRANSFER T-13501

ATTACHMENT E

Theoretical Pump Capacity Calculations

Received by OWRD

MAR 13 2024

Salem, OR

Pump Capacity Calculation Sheet

using Department designed formula:

Date: 2/16/2024

Well Pump

$(hp)(\text{efficiency}) / (\text{lift} + \text{psi head}) = \text{capacity in cfs}$

Efficiency:

Centrifugal = 6.61

Turbine = 7.04

Data Entry (fill in underlined blanks)

HP = 125
Efficiency = 7.04
Lift = 100
PSI = 50

Results Calculated

$(hp)(\text{efficiency}) = 880$
Head based on psi = 127.0
Total dynamic head = 227.0
(head + lift)

Pump Capacity = 3.88 cubic feet per second

Received by OWRD

MAR 13 2024

Salem, OR

ATTACHMENT F
Well Log KLAM 61330

Received by OWRD

MAR 13 2024

Salem, OR

STATE OF OREGON WATER SUPPLY WELL REPORT

KLAM 61330

WELL I.D. LABEL# 143391
START CARD # 1056027
ORIGINAL LOG #

5/24/2022

(as required by ORS 537.545 & 537.765 and OAR 690-205-0210)

(1) LAND OWNER
Owner Well I.D.
First Name MIKE & RHONDA Last Name MOORE
Company
Address 91 CHRISTMAS HILLS RD.
City ST. MARIES State ID Zip 83861

(2) TYPE OF WORK
New Well Deepening Conversion
Alteration (complete 2a & 10) Abandonment(complete 5a)

(2a) PRE-ALTERATION
Casing: Dia + From To Gauge Stl Plstc Wld Thrld
Material From To Amt sacks/lbs
Seal:

(3) DRILL METHOD
Rotary Air Rotary Mud Cable Auger Cable Mud
Reverse Rotary Other

(4) PROPOSED USE
Domestic Irrigation Community
Industrial/ Commercial Livestock Dewatering
Thermal Injection Other

(5) BORE HOLE CONSTRUCTION
Special Standard (Attach copy)
Depth of Completed Well 242' ft.
BORE HOLE SEAL sacks/lbs
Dia From To Material From To Amt lbs

How was seal placed: Method A B C D E
Other POUR DRY&HYDRATED
Backfill placed from ft. to ft. Material
Filter pack from ft. to ft. Material Size
Explosives used: Yes Type Amount

(5a) ABANDONMENT USING UNHYDRATED BENTONITE
Proposed Amount Actual Amount

(6) CASING/LINER
Casing Liner Dia + From To Gauge Stl Plstc Wld Thrld
Shoe Inside Outside Other Location of shoe(s) 183
Temp casing Yes Dia From + To

(7) PERFORATIONS/SCREENS
Perforations Method
Screens Type Material
Perf/ Casing/ Screen Scrn/slot Slot # of Tele/
Screen Liner Dia From To width length slots pipe size

(8) WELL TESTS: Minimum testing time is 1 hour
Pump Bailer Air Flowing Artesian
Yield gal/min Drawdown Drill stem/Pump depth Duration (hr)
Temperature 59 F Lab analysis Yes By
Water quality concerns? Yes (describe below) TDS amount 184 ppm
From To Description Amount Units

(9) LOCATION OF WELL (legal description)
County KLAMATH Twp 40.00 S N/S Range 9.00 E E/W WM
Sec 24 SE 1/4 of the NE 1/4 Tax Lot 3100
Tax Map Number Lot
Lat or 42.07759000 DMS or DD
Long or -121.70238000 DMS or DD
Street address of well Nearest address
MATNEY ROAD & MATNEY WAY

(10) STATIC WATER LEVEL
Date SWL(psi) + SWL(ft)
Existing Well / Pre-Alteration
Completed Well 4/25/2022 108
Flowing Artesian? Dry Hole?

WATER BEARING ZONES
Depth water was first found 146.00
SWL Date From To Est Flow SWL(psi) + SWL(ft)
4/4/2022 146 242 800 108

(11) WELL LOG
Ground Elevation
Material From To
TOP SOIL 0 5
BROWN CLAYSTONE 5 28
BROWN BASALT 28 38
GREY BASALT 38 88
GREY & BROWN BASALT 88 146
GREY BASALT / FRACTURED 146 192
BROWN & GREY BASALT 192 200
GREY & BROWN BASALT W/B / FRACTURED 200 242
well was drilled as an APOA for Transfer T-18501
Received by OWRD
MAR 13 2024
Salem, OR
Date Started 3/21/2022 Completed 4/25/2022

(unbonded) Water Well Constructor Certification
I certify that the work I performed on the construction, deepening, alteration, or abandonment of this well is in compliance with Oregon water supply well construction standards. Materials used and information reported above are true to the best of my knowledge and belief.
License Number Date
Signed

(bonded) Water Well Constructor Certification
I accept responsibility for the construction, deepening, alteration, or abandonment work performed on this well during the construction dates reported above. All work performed during this time is in compliance with Oregon water supply well construction standards. This report is true to the best of my knowledge and belief.
License Number 1844 Date 5/24/2022
Signed COLTER CHANCELLOR (E-filed)
Contact Info (optional)

WATER SUPPLY WELL REPORT - Map with location identified must be attached and shall include an approximate scale and north arrow

KLAM 61330

5/24/2022

Received by OWRD

MAR 13 2024

Salem, OR

Map of Hole

STATE OF OREGON
WELL LOCATION MAP

This map is supplemental to the WATER SUPPLY WELL REPORT

Oregon Water Resources Department

725 Summer St NE, Salem OR 97301
(503)988-0900



LOCATION OF WELL

Latitude: 42.07759000 Datum: WGS84

Longitude: -121.70238000

Township/Range/Section/Quarter-Quarter Section:

WM40.00S9.00E24SENE

Address of Well:

MATNEY ROAD & MATNEY WAY

Well Label: 143391

Printed: May 19, 2022

DISCLAIMER: This map is intended to represent the approximate location the well. It is not intended to be construed as survey accurate in any manner.

Provided by well constructor

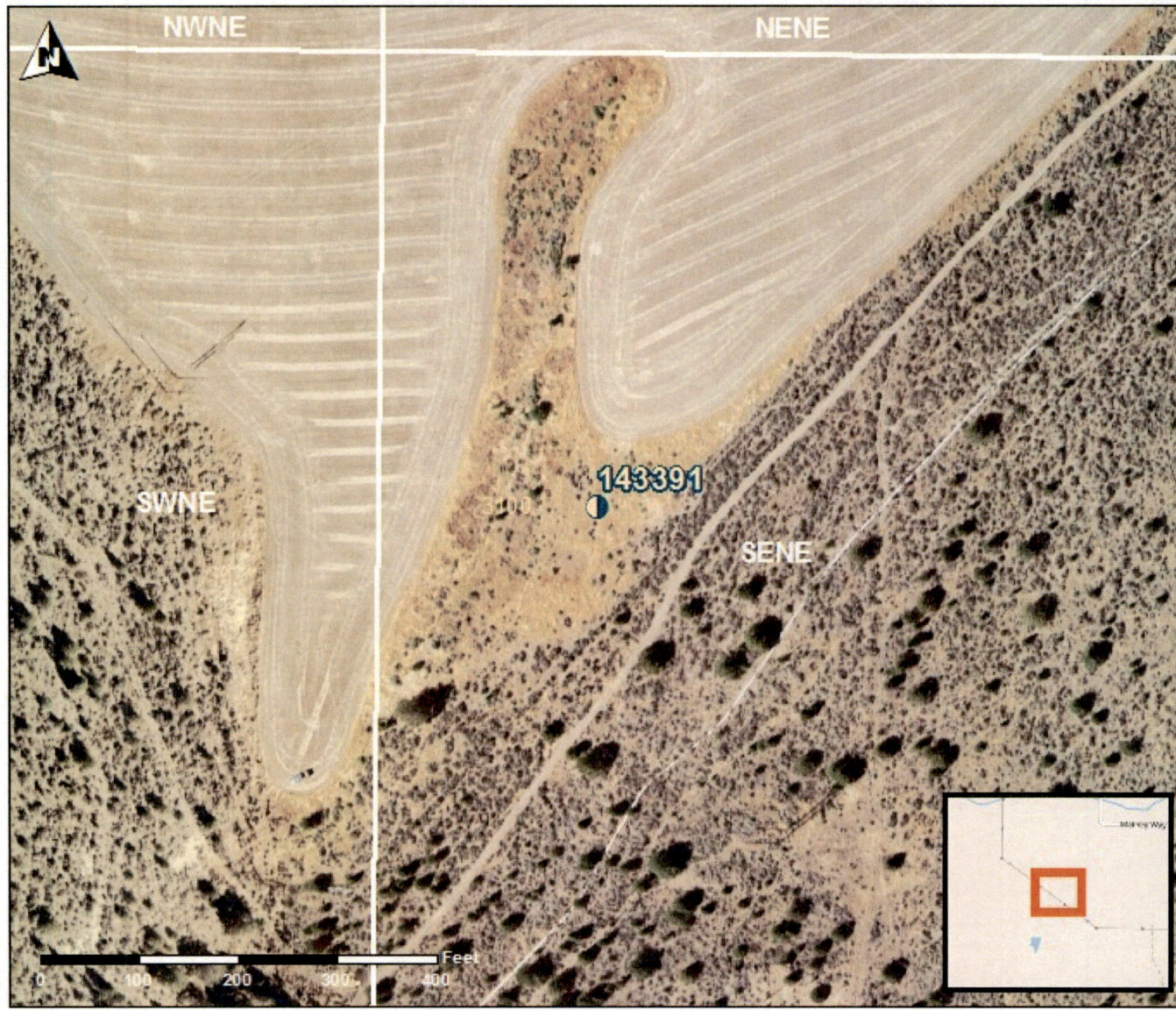

ATTACHMENT G
Klamath County Tax Maps 40-9, 40-10-18, and
40-10-19

Received by OWRD

MAR 13 2024

Salem, OR

REVISED 08-03-2018
THIS MAP WAS PREPARED FOR
ASSESSMENT PURPOSE ONLY

T.40S. R.09E. W.M.
KLAMATH COUNTY
MIDLAND T = 2000'

40 09
& INDEX

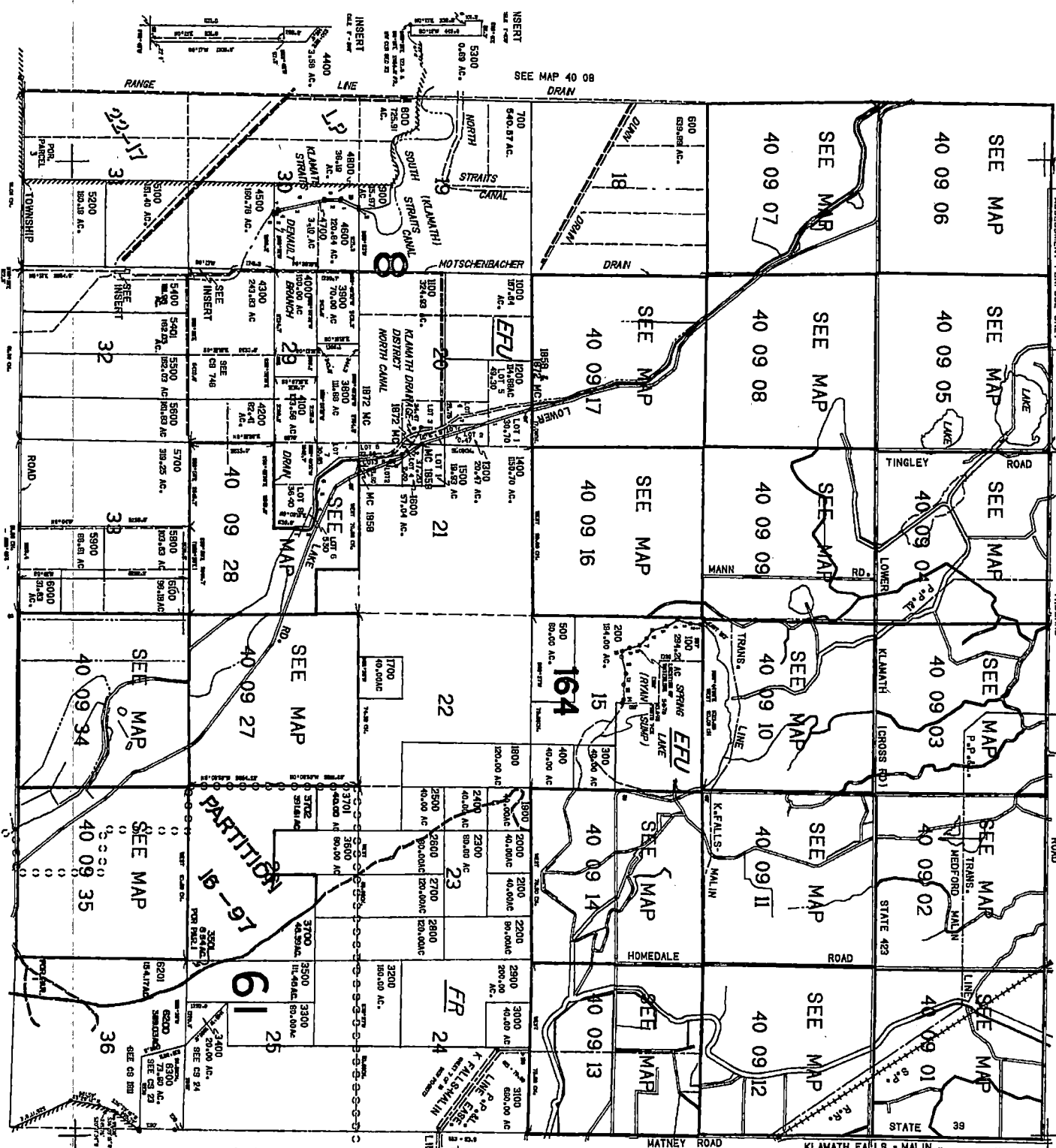

40 09
& INDEX

Received by OWRD

MAR 13 2024

Salem, OR

REVISED 1-4-12.

THIS MAP WAS PREPARED FOR ASSESSMENT PURPOSE ONLY

SECTION 18 T.40S. R.10E. W.M. KLAMATH COUNTY

1"=400'

40 10 18

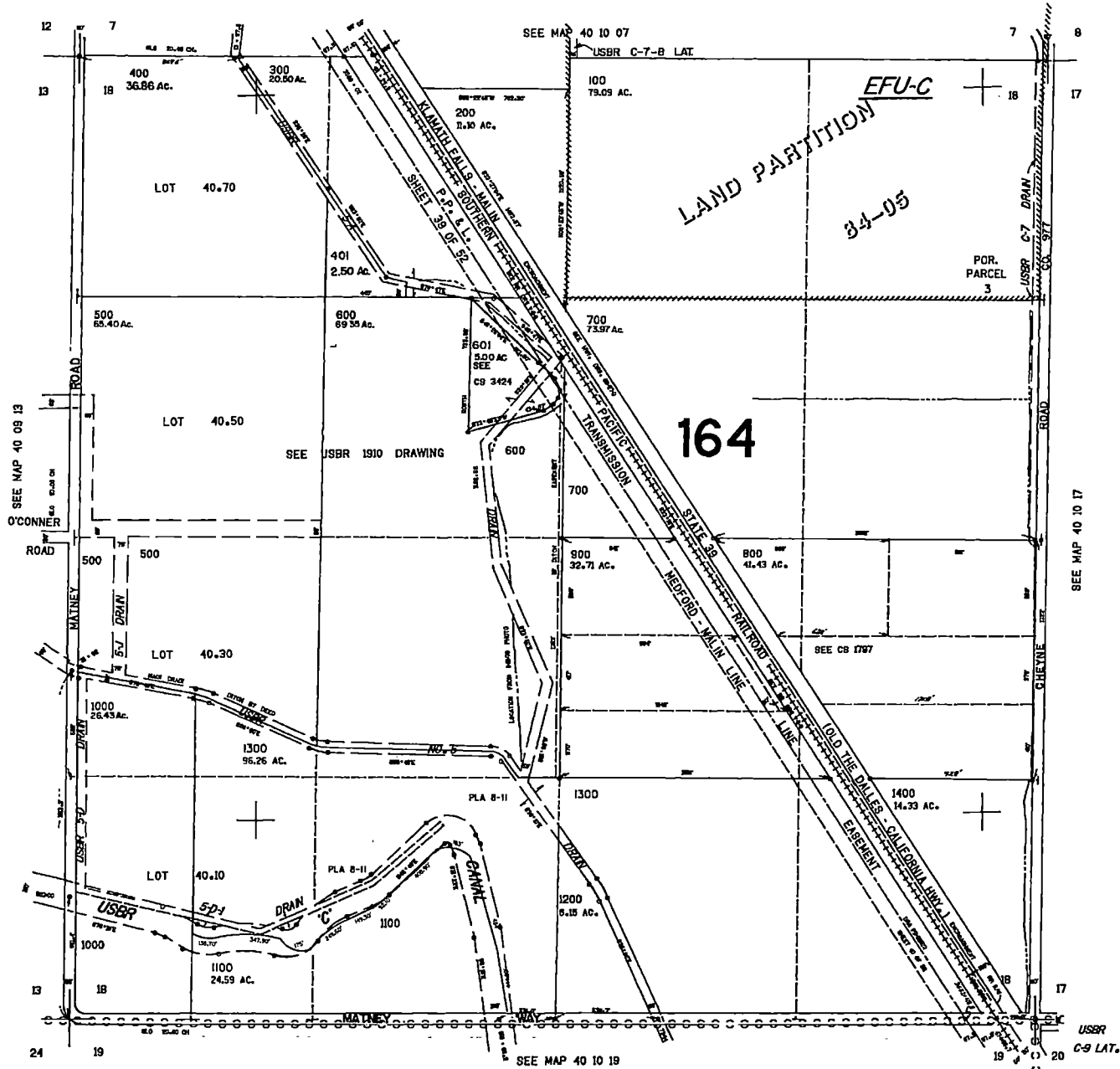

Received by OWRD
MAR 13 2024
Salem, OR

40 10 18

1576.000

THIS MAP WAS PREPARED FOR ASSESSMENT PURPOSE ONLY.

SECTION 19 T.40S. R.10E. W.M. KLAMATH COUNTY

1"=400'

40 10 19

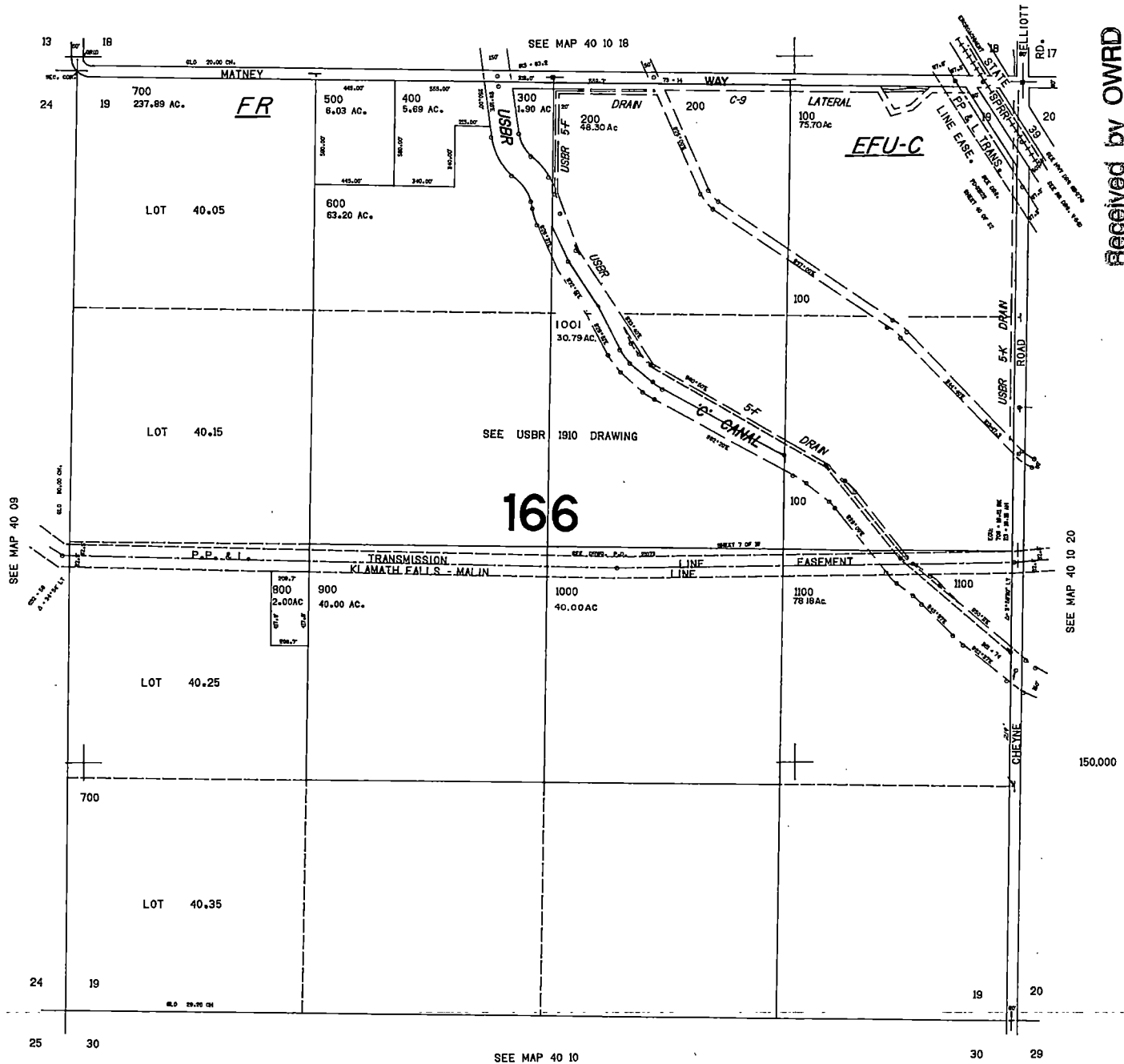

Received by OWRD

MAR 13 2024

Salem, OR

1675.000

40 10 19