

RECEIVED

OCT 02 2000

WATER RESOURCES DEPT.
SALEM, OREGON

FINAL PROOF SURVEY MAP

IN THE NAME OF DOUGLAS H. & GLORIA D. McCOLL

APPLICATION R-72087 PERMIT R-11772

SECTION 14, TOWNSHIP 26 SOUTH, RANGE 5 WEST, W.M.

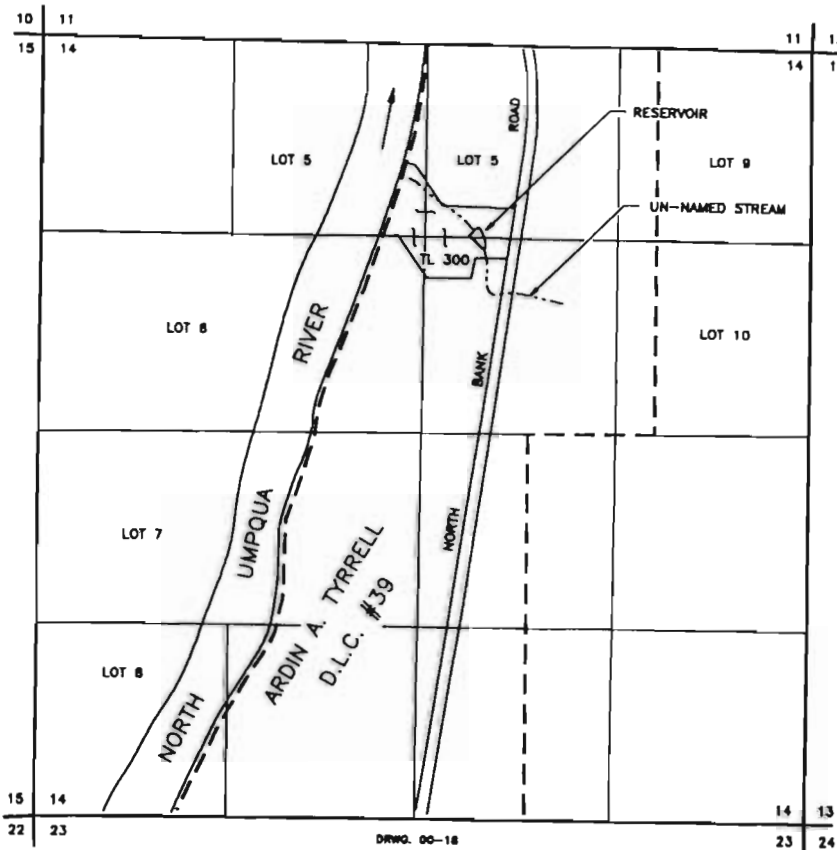

The dam is located in the NW 1/4 NE 1/4 Section 14, Township 26 South, Range 5 West, W.M., Douglas County.

The purpose of this map is to identify the location of the water right. It is not intended to provide information relative to the location of property ownership boundary lines.