





T15S R10E, WM DESCHUTES COUNTY, OR

- Well
- Pipeline
-  POU NU (Nursery Use)
-  POU IR (Irrigation)
-  Section
- Quarter Quarter
-  Tax Lot

Well Locations:

- Well #1 (DESC 2989/1815): 290' N, 95' E of the SW Cor of the NESE SEC 4
- Well #2 (DESC 56693/L-73273): 350' S, 1120' W of E 1/4 Cor Sec 4
- Well #3 (DESC 345): 885' S, 18' W of E 1/4 Cor Sec 4

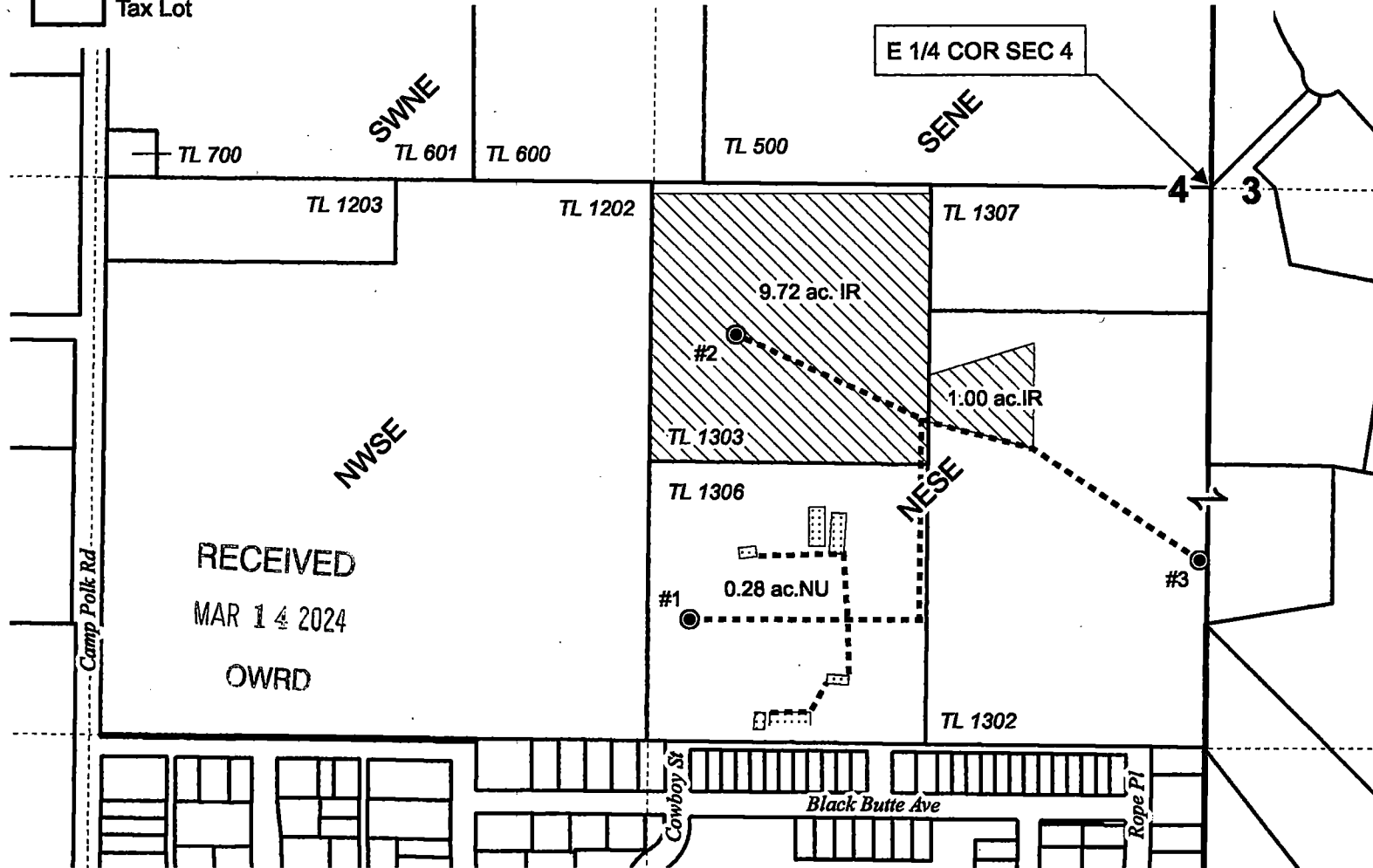
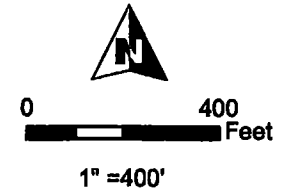

GROUNDWATER APPLICATION MAP
John Tehan

Date: 2/20/2024

This map is not intended to provide legal dimensions or locations of property ownership lines.

WATER RIGHT SERVICES, LLC
PO BOX 1830, BEND, OR 97709
WWW.OREGONWATER.US CCB # 197121
johnshort@usa.com 541-389-2837