

RECEIVED
MAR 14 2024
OWRD

1.9S., R.26E., W.M., GRANT COUNTY, OREGON
CLAIM OF BENEFICIAL USE MAP

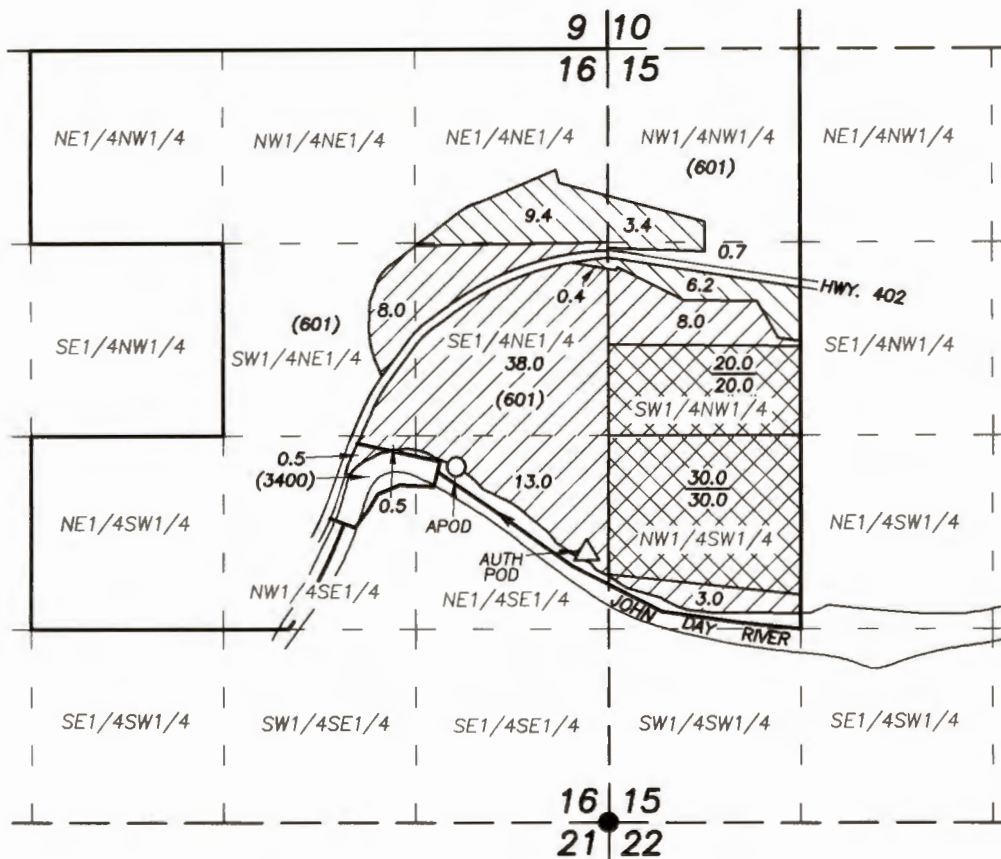

UNDER
TRANSFER NO. T-9632
FOR
JUSTIN AND SARAH GROSS



SCALE: 1" = 1320'

- △ AUTHORIZED POD: 800 FT. SOUTH & 150 FT. WEST FROM E1/4 CORNER SECTION 16, T.9S., R.26E.
- APOD: 2435 FT. NORTH & 1040 FT. WEST FROM SE CORNER SECTION 16, T.9S., R.26E. FISH SCREEN AND FISH BYPASS STRUCTURE BEARS N.31°E, 15 FT. FROM APOD

PREPARED BY:
ROBERT D. BAGETT, PLS, CWRE
217 N. CANYON BLVD.
JOHN DAY, OREGON
(541) 575-1251
NOVEMBER 14, 2023

-  C-75984 PRIMARY
-  C-49446 PRIMARY
-  C-49445 SUPPLEMENTAL

() TAX LOT NO.

● FOUND BRASS CAP MONUMENT AT THE SE CORNER SECTION 16, T.9S., R.26E.

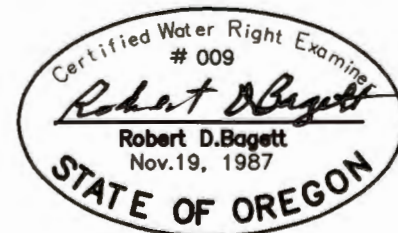

RENEWS 12/31/2025

DISCLAIMER: THIS MAP IS NOT INTENDED TO PROVIDE LEGAL DIMENSIONS OR LOCATIONS OF PROPERTY OWNERSHIP LINES.