

H.J. NEWHOUSE

LAND SURVEYOR • OR 402 • CA 3605

Mar 27, 1996

POST OFFICE BOX 360
WEDDERBURN, OREGON 97491
TELEPHONE (503) 247-6923

Oregon Water Resources Dept
Commerce Bldg
158 12th St. NE
Salem, Oregon 97310

RECEIVED

JUN 27 1996

WATER RESOURCES DEPT.
SALEM, OREGON

Subject: Final Proof Survey
For: John Jensen
46760 Hwy 101
Langlois, Ore. 97450

Refer: Application # G-12699
Permit # G-11505

We examined the Jensen cranberry bogs located in SW $\frac{1}{2}$ SW $\frac{1}{2}$ of Sec. 15, T 31 S., R 15 W., W.M., Curry County, Oregon on Feb 26, 1996. The present configuration of the ponds is shown on the accompanying map. The total acreage is 9. Pond "A" and Pond "B" are also shown on the map. The ponds are actually shallow dug sumps which naturally fill and are not wells in the common sense. Pond "B" is used in the low water time of the year (July through Oct.) to supplement Pond "A". Pond "B" utilizes a 10 HP gas pump. (Cornell pump, Portland, Ore. model 4WB-40-2, 660 RPM) then is discharged in Pond "A". Pond "A" has 40 HP Baldor Industrial Motors Pump Model JPM 2538T, 3 phase, 460 volts RPM 3525. It is located in an enclosed pump house. See exhibit "C": The pump then supplies a sprinkler system consisting of 110 rainbirds for ponds 1,2, & 3 and 80 for pond 4. The sprinkler size is 7/64 inches. The entire system is in place and operating. The amount to be applied is 0.11 cu. ft.

The final proof survey and inspection of the use as found to be complete under the terms and conditions of permit number G-11505 was completed by me on Feb 26, 1996 and the facts contained in this report and accompanying final proof map are correct to the best of my knowledge.

Yours Truly

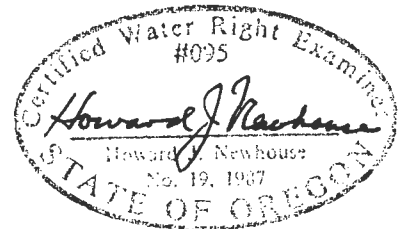

I John Jensen agree to the findings of this CWRE and do submit this site report and as my Claim of Beneficial Use of the water as provided under the terms and conditions of my permit # G-11505.



John C. Jensen

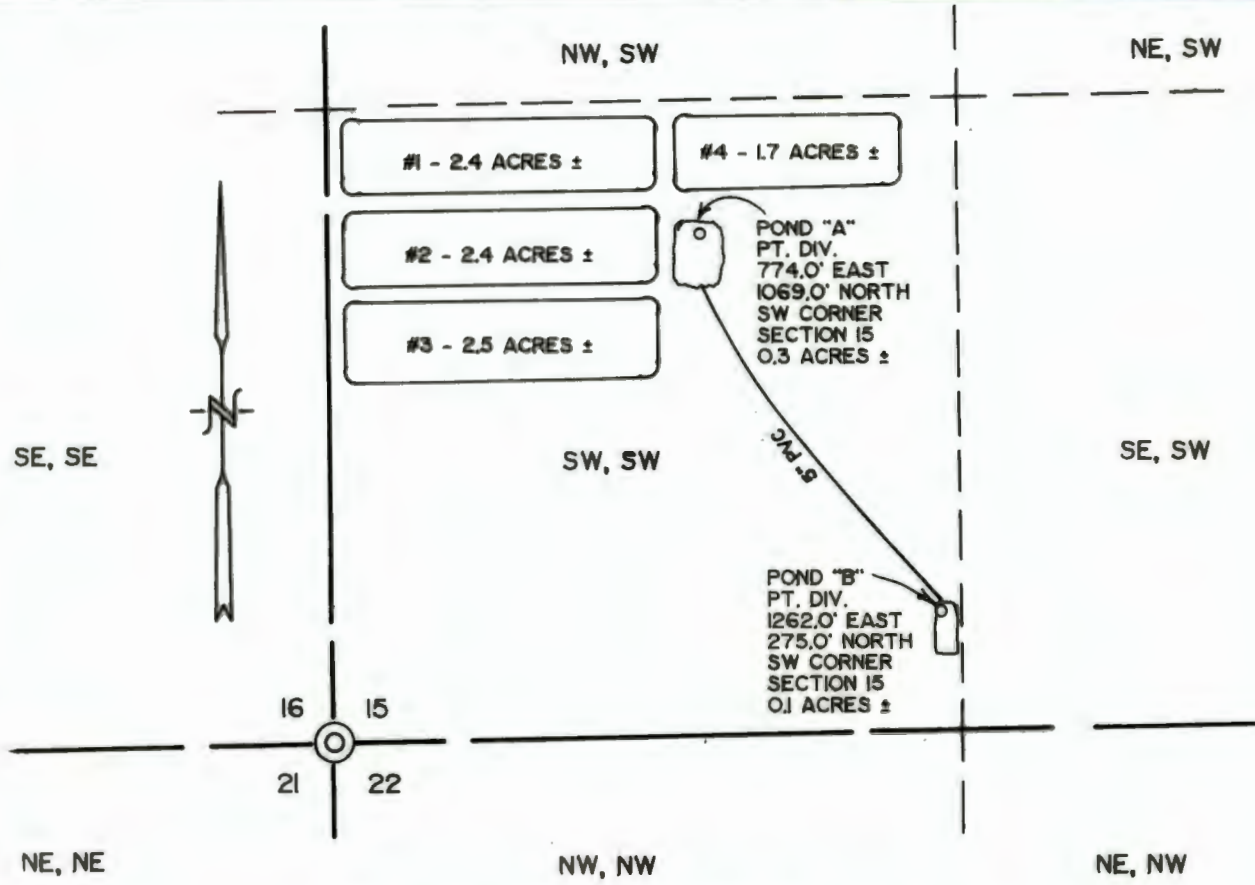

THE PREPARATION OF THIS MAP WAS FOR THE PURPOSE OF IDENTIFYING THE LOCATION OF THE PROPOSED WATER RIGHT AND HAS NO INTENT TO PROVIDE DIMENSIONS OR LOCATION OF PROPERTY LINES.

T 31 S, R 15 W, W.M.,
SECTION 15

FINAL PROOF SURVEY

UNDER

APPLICATION #G-12699

PERMIT #G-11505

IN THE NAME OF

JOHN JENSEN

SURVEYED FEBRUARY, 1996 BY H.J. NEWHOUSE

SCALE 1" = 400'

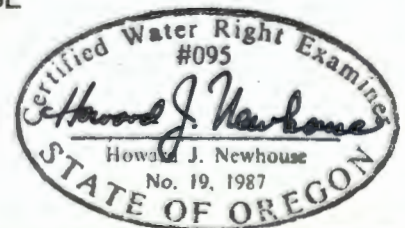

RECEIVED
JUN 27 1996
WATER RESOURCES DEPT.
SALEM OREGON

EXHIBIT " C "

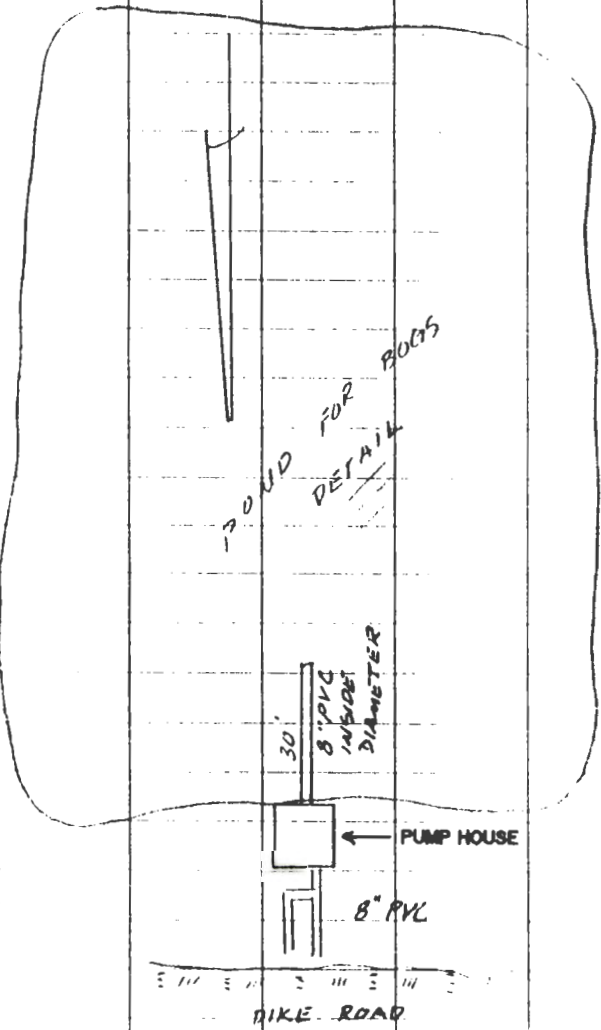

PUMP

CORNELL PUMP - PORTLAND, OR.

MODEL # 44UB-40-2

640 PER MINUTE

MOTOR

BALDOR INDUSTRIAL MOTORS

MODEL # JRM1253BT

40 HP

3 PHASE

460 VOLTS

CPM = 3525

ALL NOZZLES ON RAINBIRDS
ARE 1/4\"

7217

RECEIVED

JUN 27 1996

WATER RESOURCES DEPT.
SALEM, OREGON