

REVISED 07-19-2022

THIS MAP WAS PREPARED FOR ASSESSMENT PURPOSE ONLY

SECTION 28 T.40S. R.09E. W.M.
KLAMATH COUNTY
1" = 400'

40 09 28

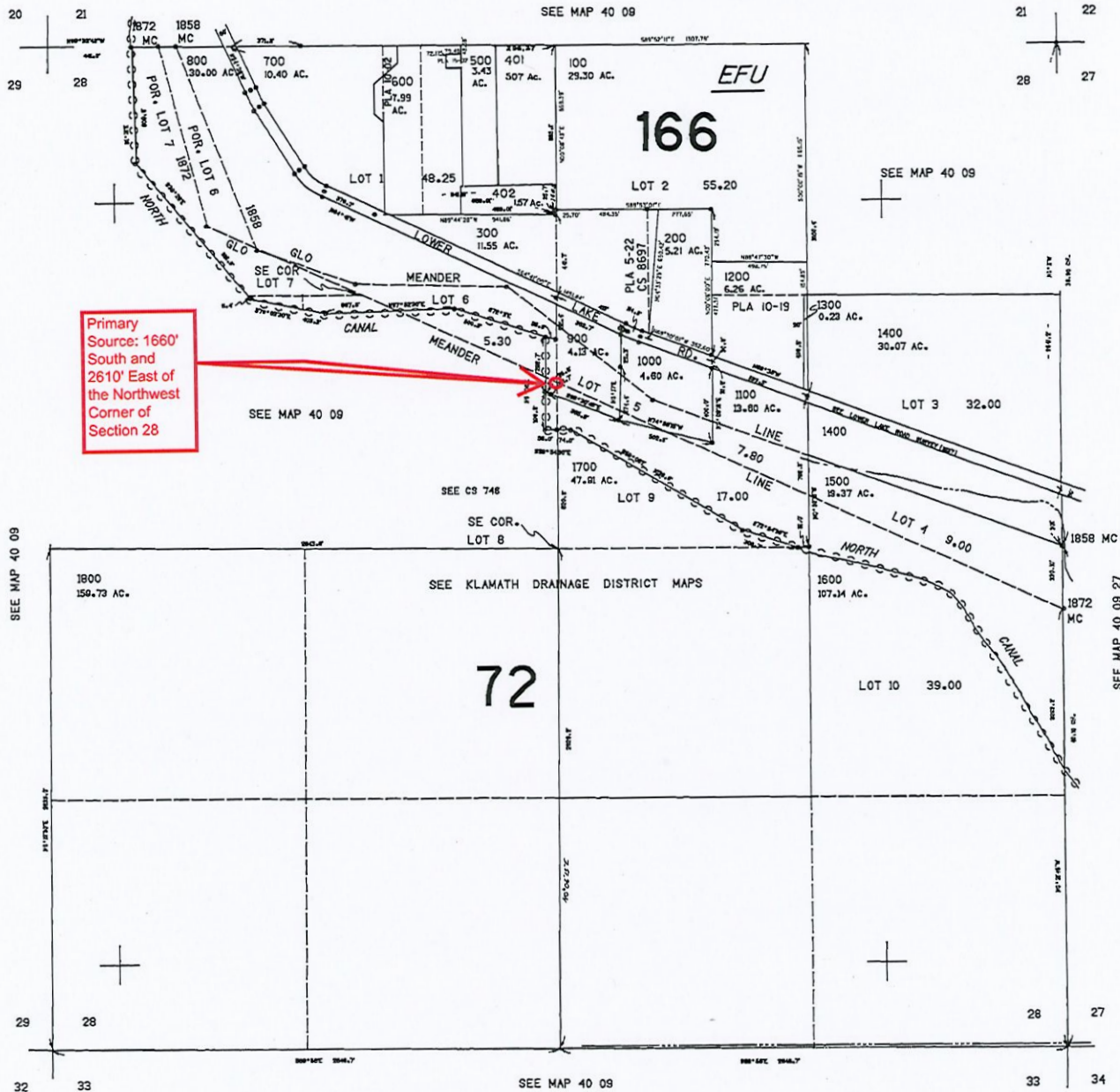

CANCELLED NO.
400
1800M1

RECEIVED
MAR 19 2024
OWRD

Primary Source: 1660' South and 2610' East of the Northwest Corner of Section 28

LL-1969

654,000

40 09 28

SECTION 35 T.40S. R.09E. W.M.
KLAMATH COUNTY
1" = 400'

REVISED 03-10-2016
THIS MAP WAS PREPARED FOR
ASSESSMENT PURPOSE ONLY

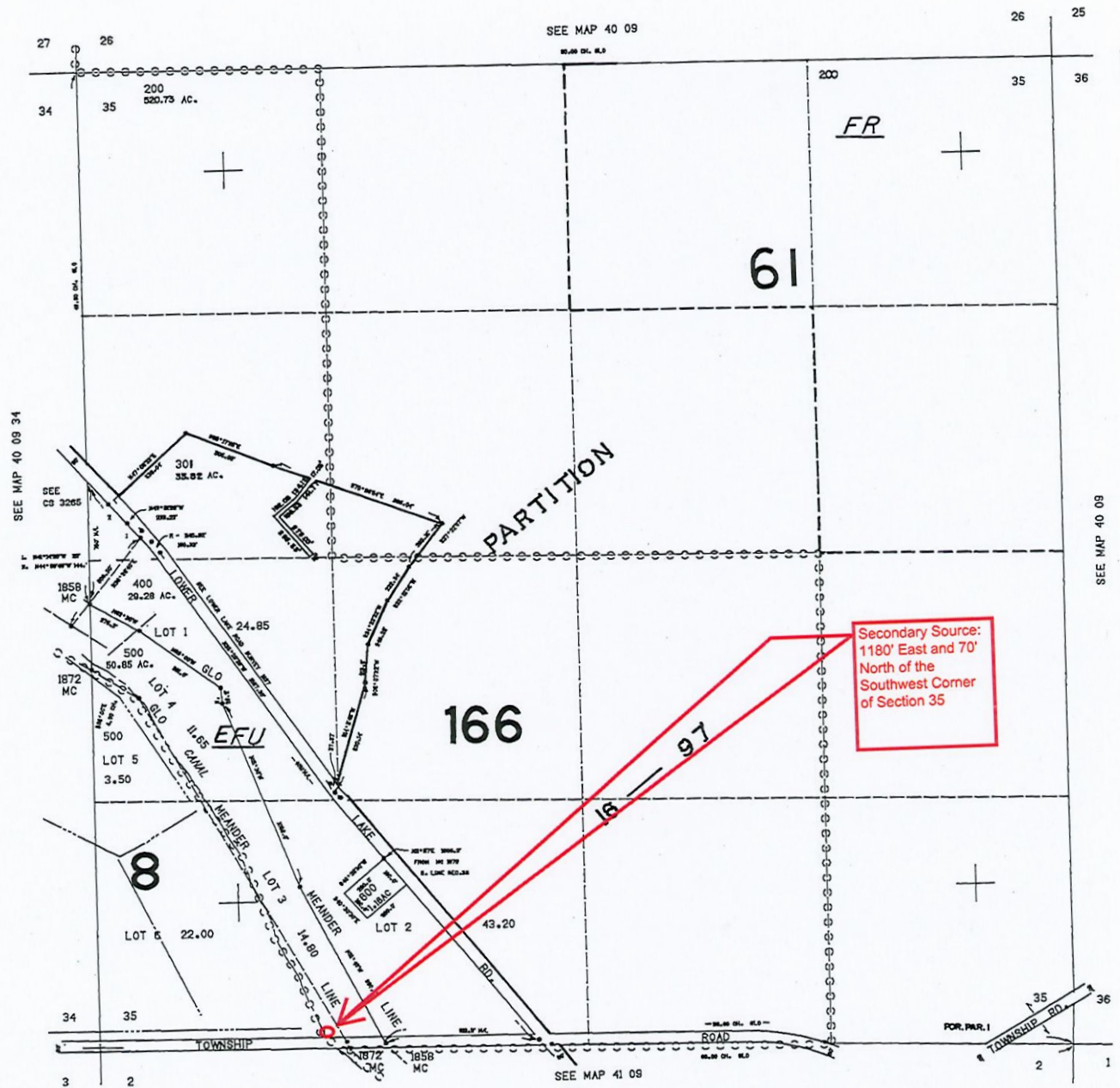

RECEIVED
MAR 19 2024
OWRD

Secondary Source:
1180' East and 70'
North of the
Southwest Corner
of Section 35

LL-1969

WATER APPLICATION AREA 2 OF 2

RECEIVED

JUL 28 2022

OWRD

SEC 34
T.40S.R.09EW.M.

Klamath County

Original Scale: 1"=400'

NOTE:
WATER USE AREA
HIGHLIGHTED IN
YELLOW

NOTE:

75% ORIGINAL
SCALE

3/4" = 400"

HIGHLIGHTED
AREA
(YELLOW)
DETAILS

PROP_ID 95168
MTL
4009-03400-00100
SITUS_ADDRESS
3875 LOWER
KLAMATH LAKE RD
SITUS_CSZ
KLAMATH FALLS,
OR 97603
OWNER_NAME
BARNES FRED
RONALD IV &
ACREAGE 32.00
GIS_Acres 32.42
DDate July 23, 2022
Longitude -121.74
Latitude
42.0514

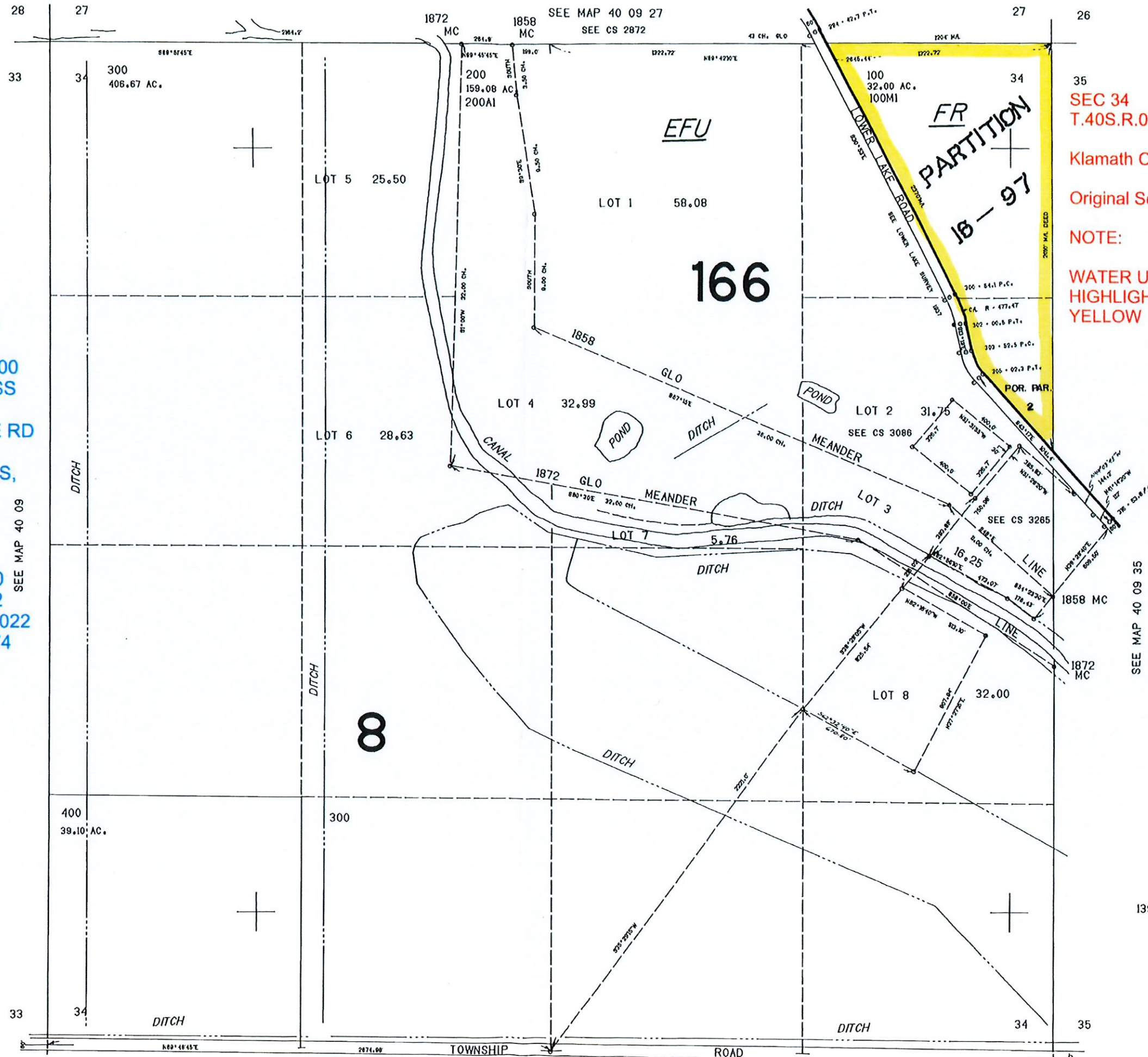

SEE MAP 40 09 35

SEE MAP 40 09

Received by OWRD
MAR 14 2024
139,000
Salem, OR

LL-1969
LL-1938

RIVER DIVERSION AREA
KLAMATH RIVER TO KDD NORTH CANAL

T.40S. R.08E. W.M.
KLAMATH COUNTY

South 89 degrees, 2.25 Minutes West, 8878 feet
from NE Corner, Section 1

RECEIVED
JUN 29 2022
OWRD

40 08
& INDEX

SEE MAP 39_08
1" = 2000'
SCALE

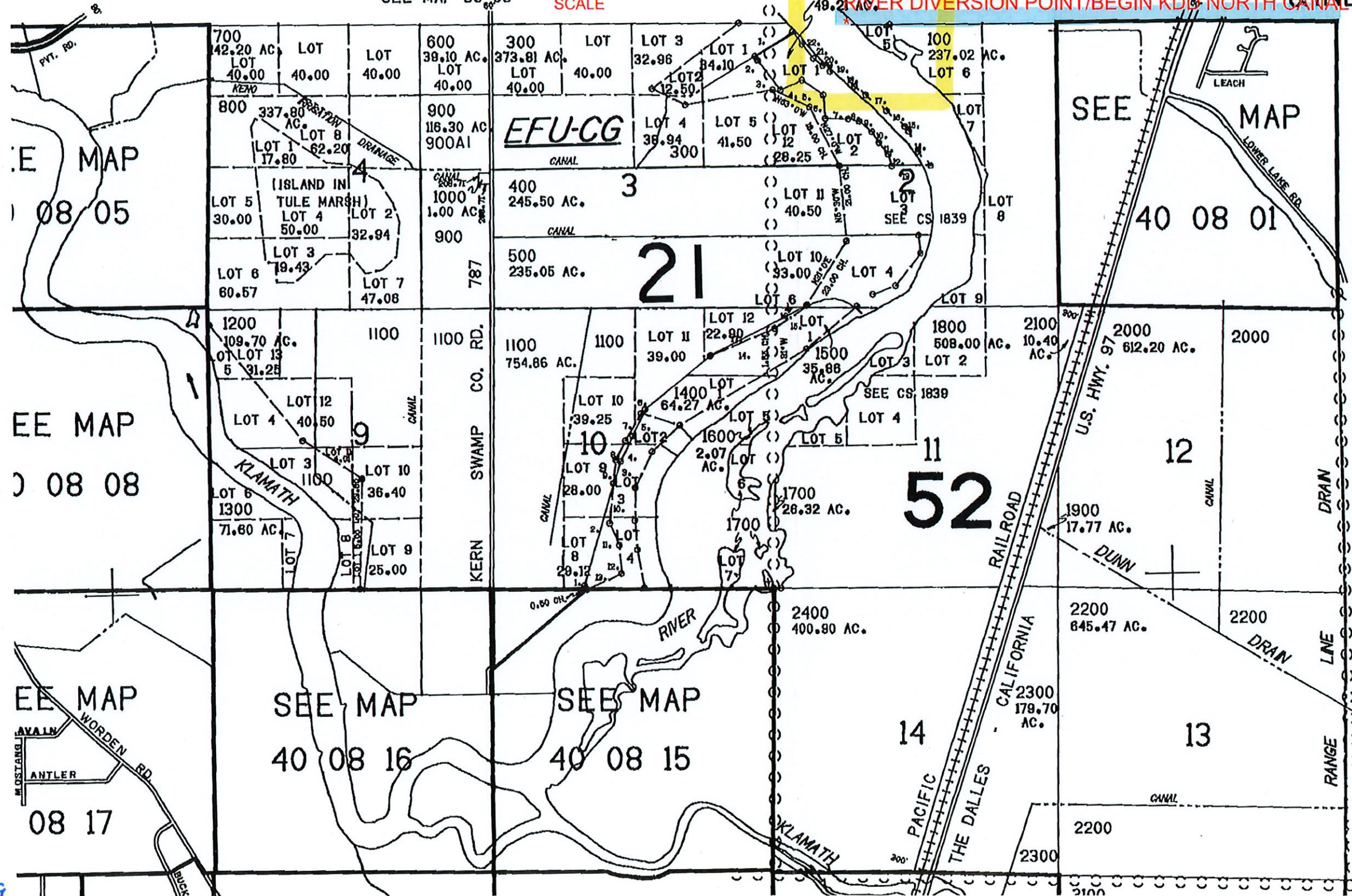

PARCEL 200:
1. 859°38'06"W 603.06'
2. 837°09'39"E 30.21'
3. 827°09'39"E 762.42'
4. N08°34'03"E 405.47'
5. 858°32'07"E 490.03'
6. 801°51'33"E 448.12'
7. 807°03'54"E 447.60'
8. 873°43'58"E 233.77'
9. 855°05'24"E 297.62'
10. 828°24'12"E 258.72'
11. 839°49'20"E 276.92'
12. 812°12'22"E 236.87'
13. 889°17'47"E 739.09'
14. N82°00'50"W 744.82'
15. N88°22'48"W 10.96'
16. N48°20'59"W 435.80'
17. N51°35'05"W 527.85'
18. N54°05'46"W 612.83'
19. N03°23'52"W 60.01'
20. N82°35'10"W 122.06'
21. N55°30'10"W 178.78'
22. N42°22'54"W 692.59'

PARCELS 1100 & 1400:
1. N62°35'E 0.40CHL
2. N14°30'E 32.80CHL
3. N14°20'E 43.00CHL
4. N29°E 7.00CHL
5. N28°15'E 8.75CHL
6. 831°30'W 1.00CHL
7. 825°15'W 8.00CHL
8. 820°15'W 7.00CHL
9. 88°W 4.00CHL
10. 88°W 1.4CHL
11. 822°15'E 7.00CHL
12. 803°30'E 8.00CHL
13. 805°45'W 10.45CHL
14. 867°15'W 12.80CHL
15. N66°18'E 8.07CHL
16. 883°30'W 8.80CHL
17. N83°30'E 20.80CHL

CANCELLED NO'S
3600
3300
4800

Received by OWRD
MAR 14 2024
Salem, OR

LL-1969
LL-1938

AP 40 09

KLAMATH DRAINAGE DISTRICT NORTH CANAL DIVERSION FROM KLAMATH RIVER
 SEE MAP T.40.S R.08E. W.1M.

RECEIVED

JUL 28 2022

OWRD

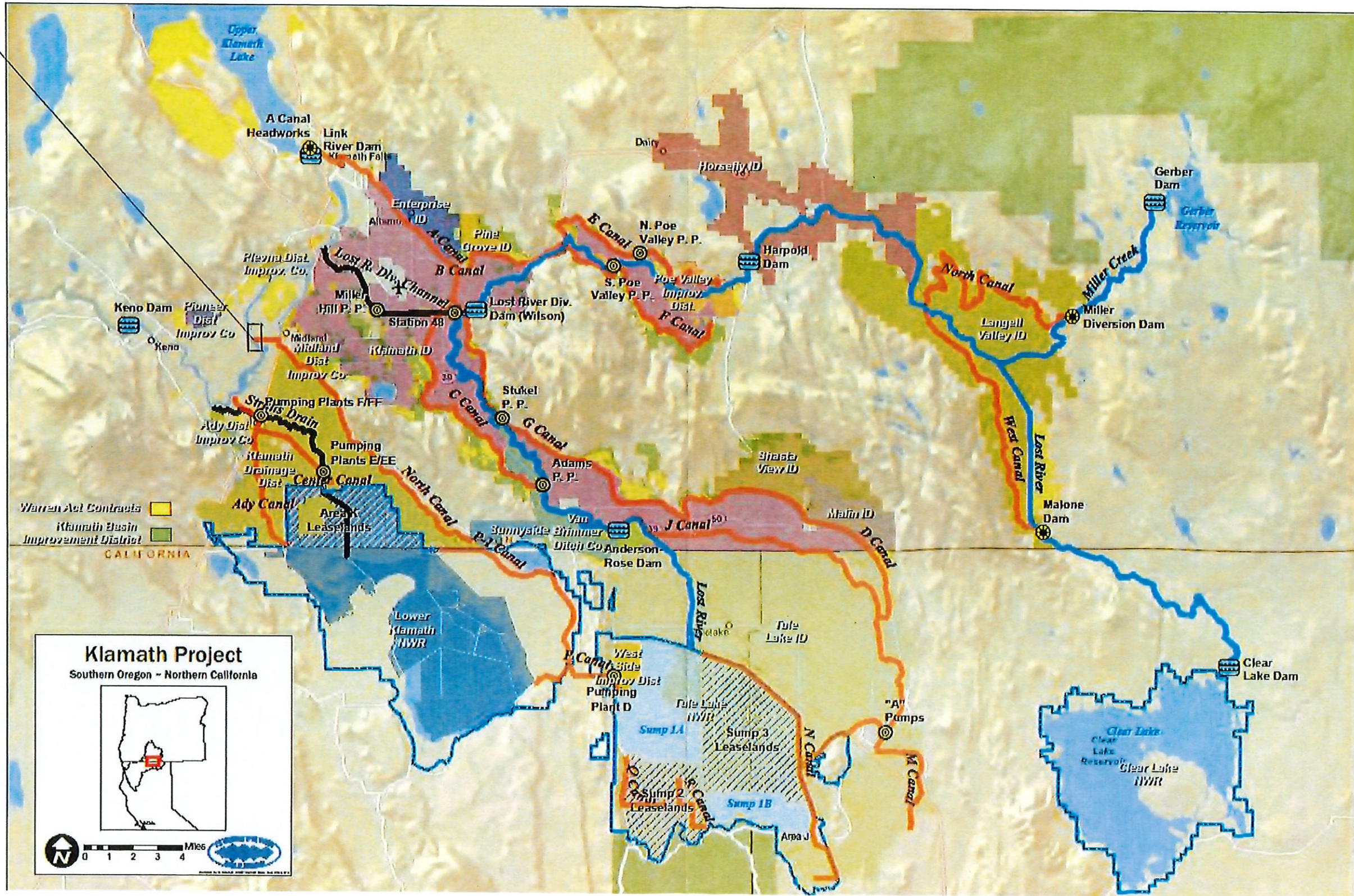

Received by OWRD
 MAR 14 2024
 Salem, OR

LL-1969
 LL-1938

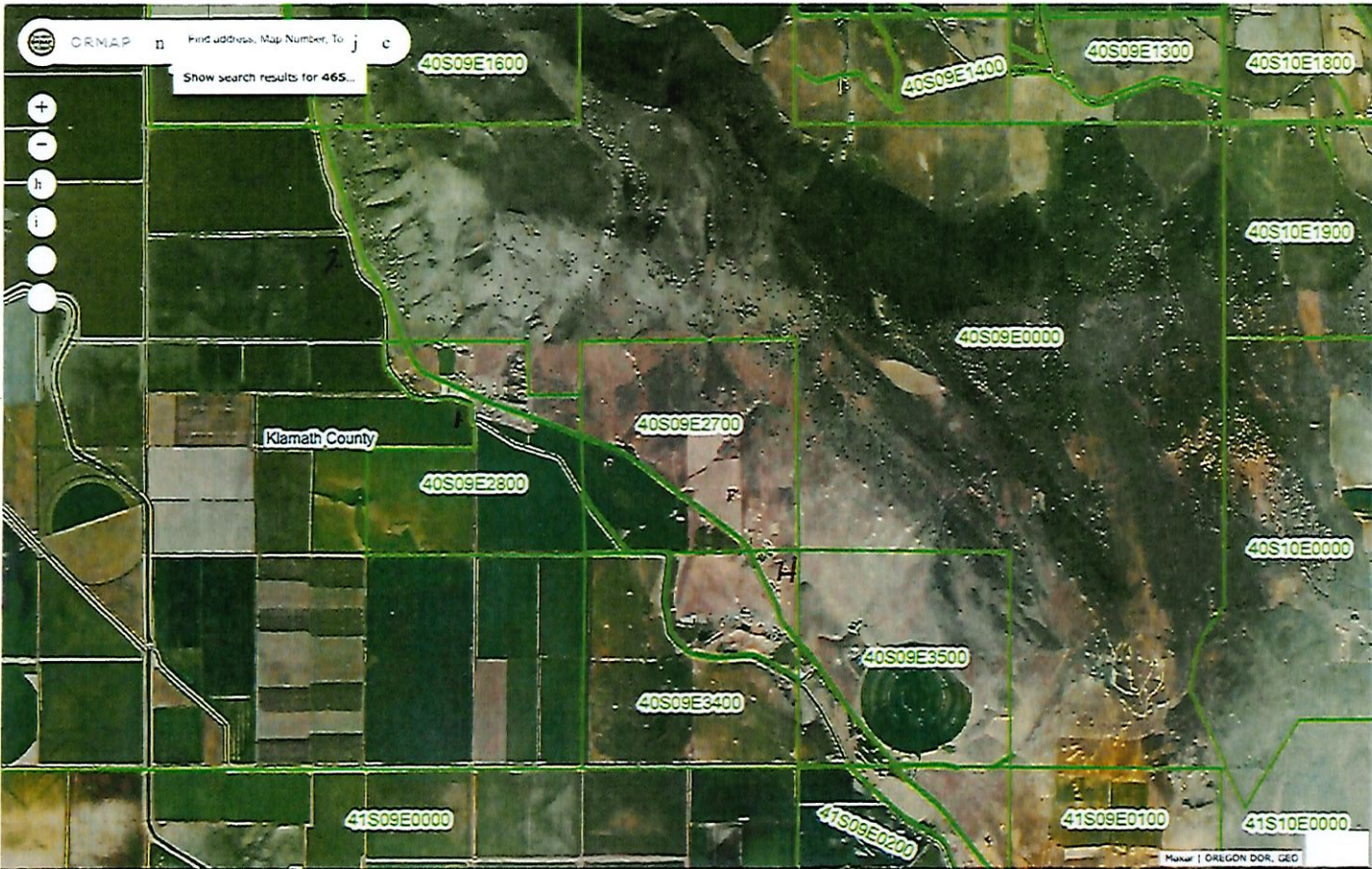

H = HATCHERY
 1 = PRIMARY
 2 = SECONDARY

RECEIVED
 JUL 28 2022
 OWRD

Received by OWRD
 MAR 14 2024
 Salem, OR

LL-1969

0.6km
 0.4mi

LL-1938

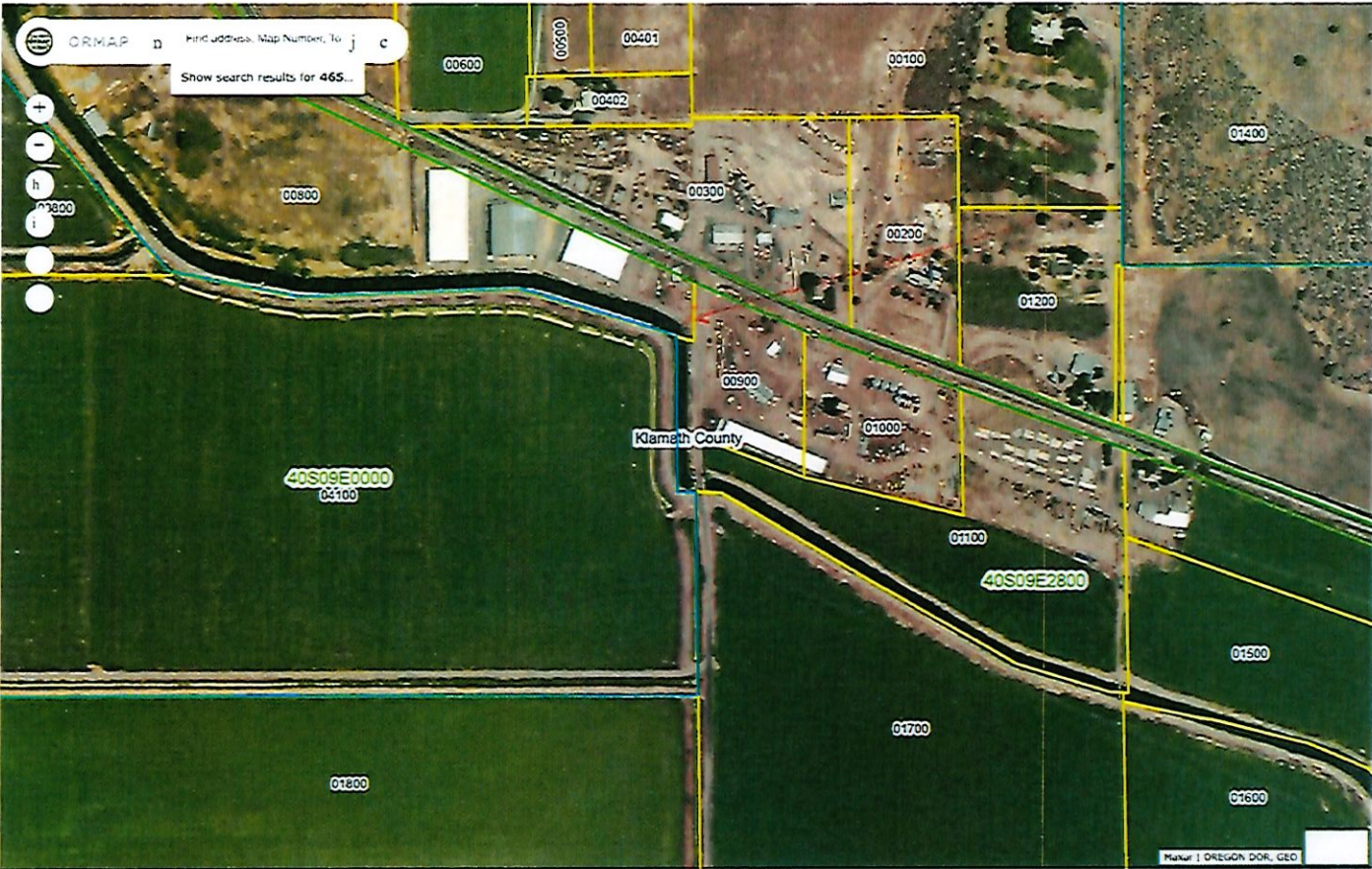

PRIMARY

Received by OWRD
 MAR 14 2024
 Salem, OR

RECEIVED
 JUL 28 2022
 OWRD

LL-1969

100m
 300ft

LL-1988

PRIMARY WP

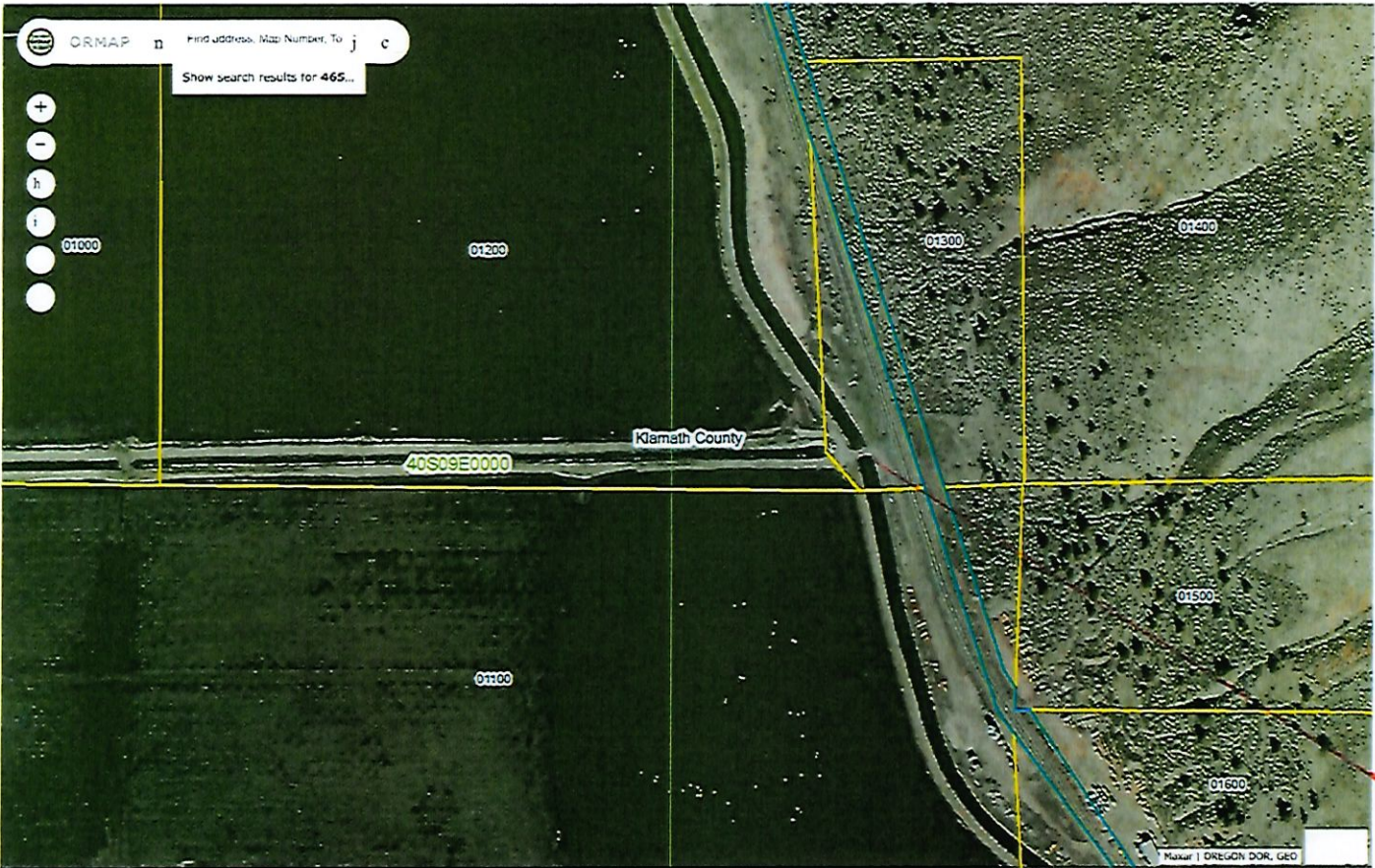

Received by OWRD
 MAR 14 2024
 Salem, OR

SECONDARY

RECEIVED
 JUL 28 2022
OWRD

SECONDARY W P

LL-1929
 100m
 300ft
 LL-1938



TOWNSHIP RD
FILL SITE

LISKEY FARM'S
ALTERNATE FILL

Received by OWRD

MAR 14 2024

Salem, OR

RECEIVED

JUL 28 2022

OWRD

6761-77

200m
600ft

8361-77

REVISED 09-10-2020
THIS MAP WAS PREPARED FOR
ASSESSMENT PURPOSE ONLY

SECTION 28 T.40S. R.09E. W.M.
KLAMATH COUNTY
1" = 400'

40 09 28

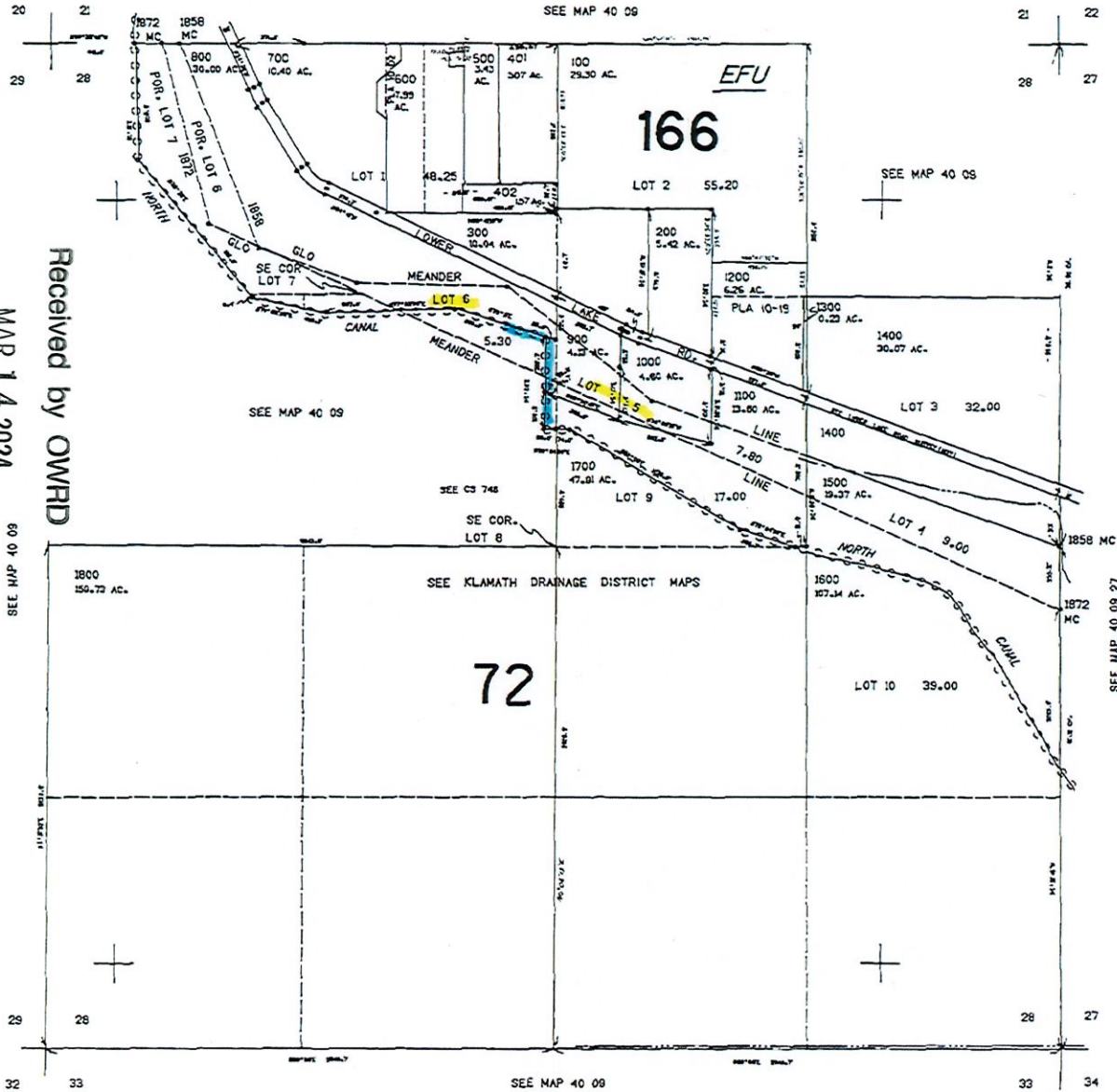

CANCELLED NO.
400
1800M!

Received by OWRD
MAR 14 2024
Salem, OR

RECEIVED
JUL 28 2022
OWRD

Stevens & Mowbray Survey

LL-1969
LL-1938

40 09 28