

**POINT OF DIVERSION:**

DATE OF PRIORITY: OCTOBER 31, 1996

POD 1 - 1010' WEST AND 4560' NORTH FROM SOUTHEAST CORNER OF SECTION 5, T40S, R14E, W.M., LOCATED IN THE NE 1/4 NE 1/4 OF SECTION 5.

**NOTES**

1. THE PURPOSE OF THIS MAP IS TO IDENTIFY THE LOCATION OF THE WATER RIGHT ONLY, AND IS NOT INTENDED TO PROVIDE DIMENSIONS OR LOCATION OF PROPERTY LINES.
2. FOR TAX LOT INFORMATION, SEE TAX MAPS INCLUDED WITH THIS APPLICATION.
3. THIS MAP WAS PREPARED FROM FIELD MEASUREMENTS, NAIP 2018 AERIAL PHOTOGRAPH, AND KLAMATH COUNTY TAX MAP 40 14.

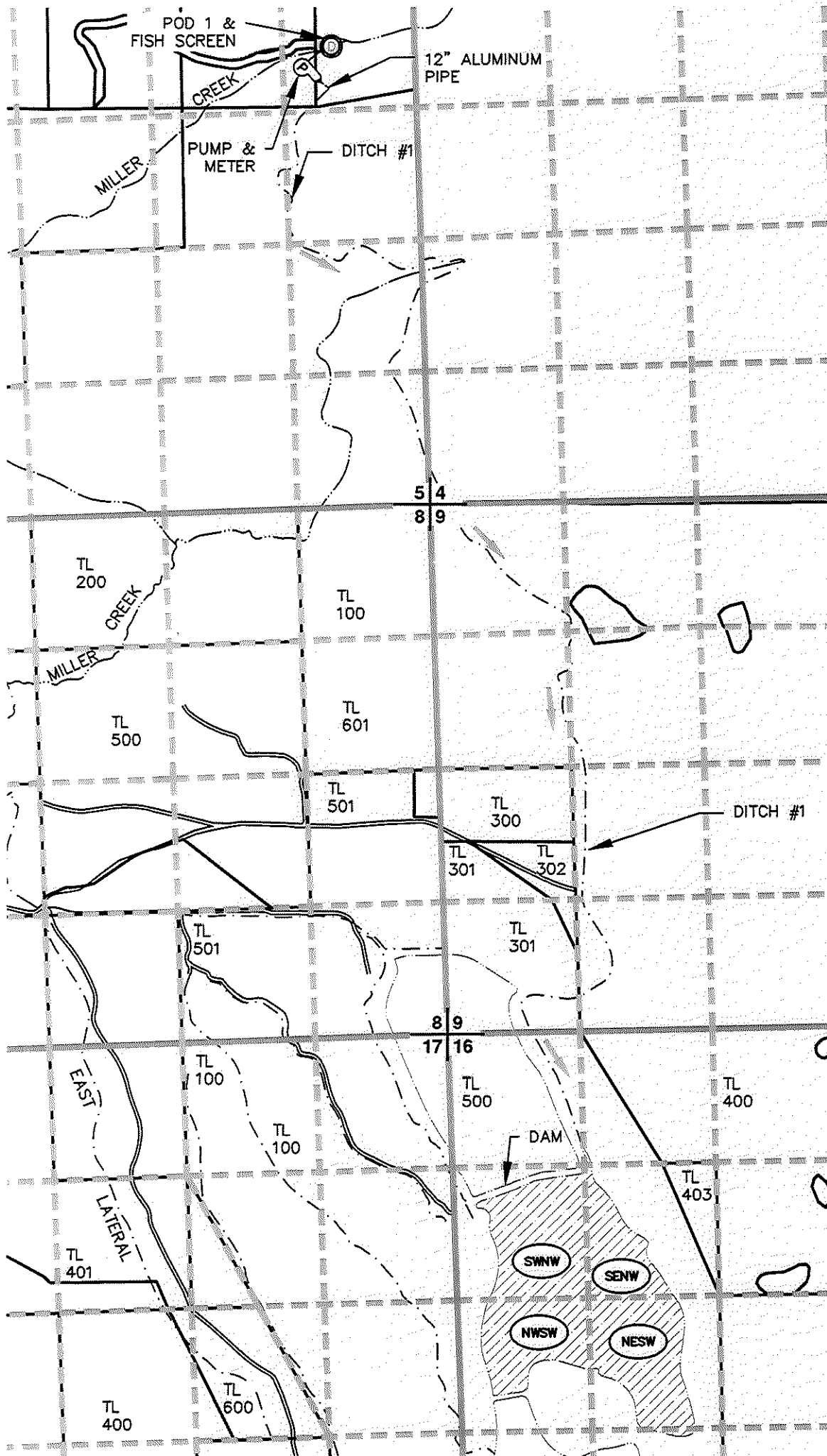

**LEGEND**

- SECTION LINES
- 1/4 1/4 LINES
- TAX LOT BOUNDARY
- DITCH LINE
- CREEK LINE
- LAKE BOUNDARY
- GRAVEL/DIRT ROADWAY
- TL 500 TAX LOT NUMBER
- POINT OF DIVERSION
- PUMP
- STORAGE AREA IN SMITH RESERVOIR
- SECTION CORNER
- FLOW DIRECTION

Received by OWRD  
MAR 21 2024  
Salem, OR

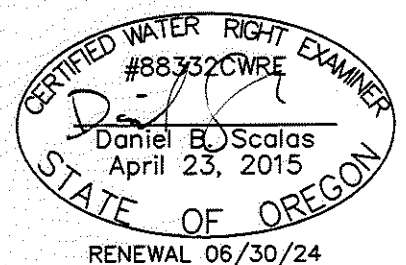

**ADKINS** ENGINEERING & SURVEYING  
o / 541.884.4666  
w / AdkinsEngineering.com  
1435 ESPLANADE AVENUE, KLAMATH FALLS, OR 97601

SERVING S. OREGON & N. CALIFORNIA

**CLAIM OF BENEFICIAL USE AND FINAL PROOF MAP**

FOR  
MICHAEL & DIANE TYRHOLM  
T40S, R14E, SEC. 16, W.M.  
KLAMATH COUNTY, OREGON  
PERMIT R-12503  
APPLICATION R-81630