

T2S, R3W

Sec. 11
SWSE

Certified Water Rights Examiner
 #71101
 Robert E. Long Jr.
 May 15, 2002
 STATE OF OREGON
 EXPIRATION DATE: 12-31-29

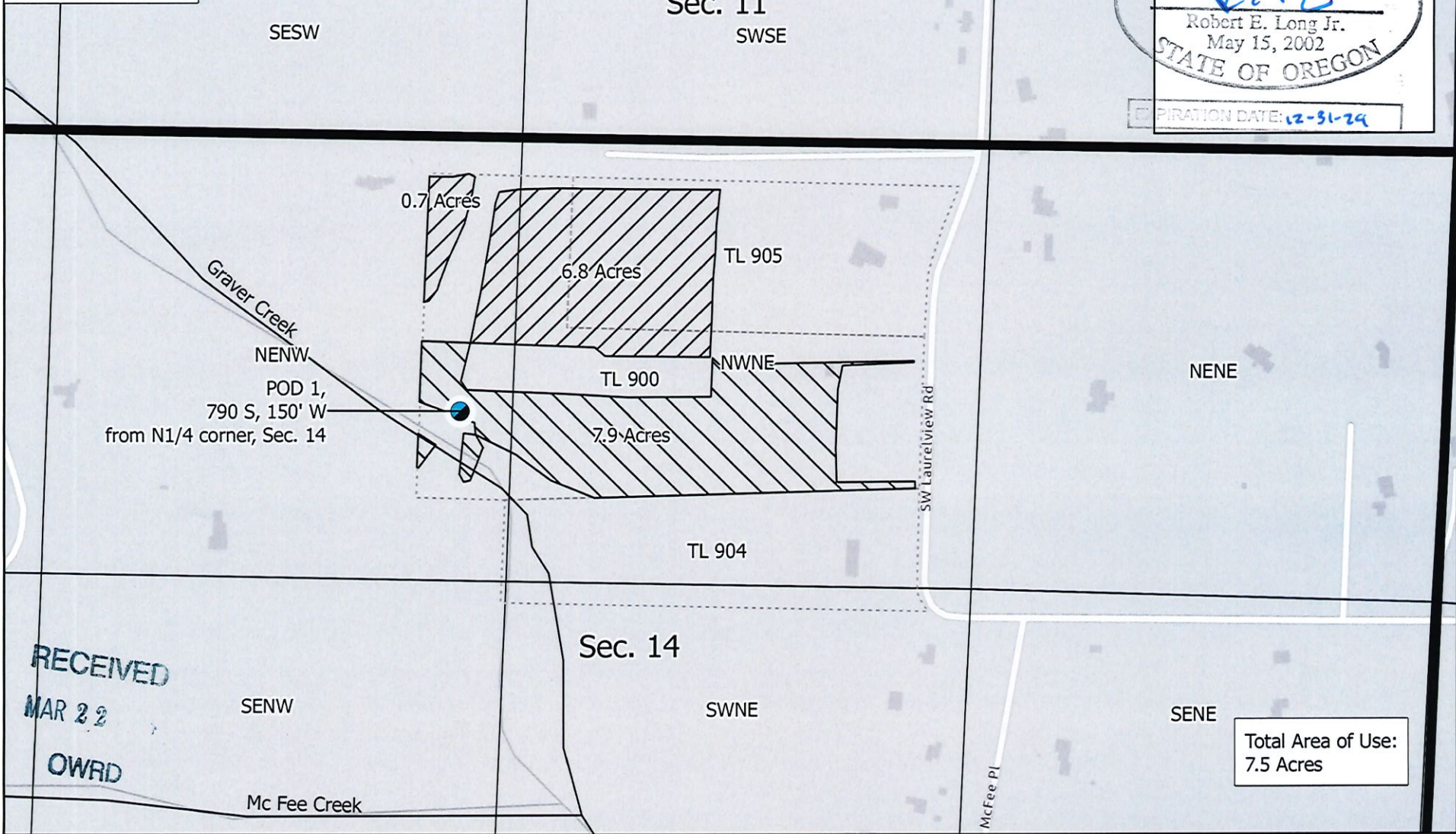

RECEIVED
 MAR 22
 OWRD

Total Area of Use:
 7.5 Acres

CWM-H2O
 Complete Water Management

311 B Avenue, Suite P
 Lake Oswego, Oregon 97034
 (503) 954-1326

Figure 1
Limited License
Place of Use Map

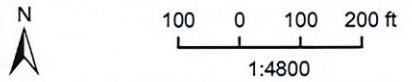

- Taxlot Boundaries
- Proposed Limited License Boundary
- Proposed POD
- Proposed Forbearance Area

1	DATE	AUTH	DRAFT
No.	Date	By	Revisions

Proj#: 2405001
 Roselli Transfer
 Paola Roselli
 32508 SW Laurelview Road
 Hillsboro, OR, 97123

LL-1972