

Filename: L:\Projects\90000\90200-90299\90295_Prospersub\BDC\DWG\90295.000_Fig_1_Oct23.dwg Layout Tab: FIG 2 User: Katie Breyman CAD Plot Date/Time: 12/12/2023 3:36:08 PM

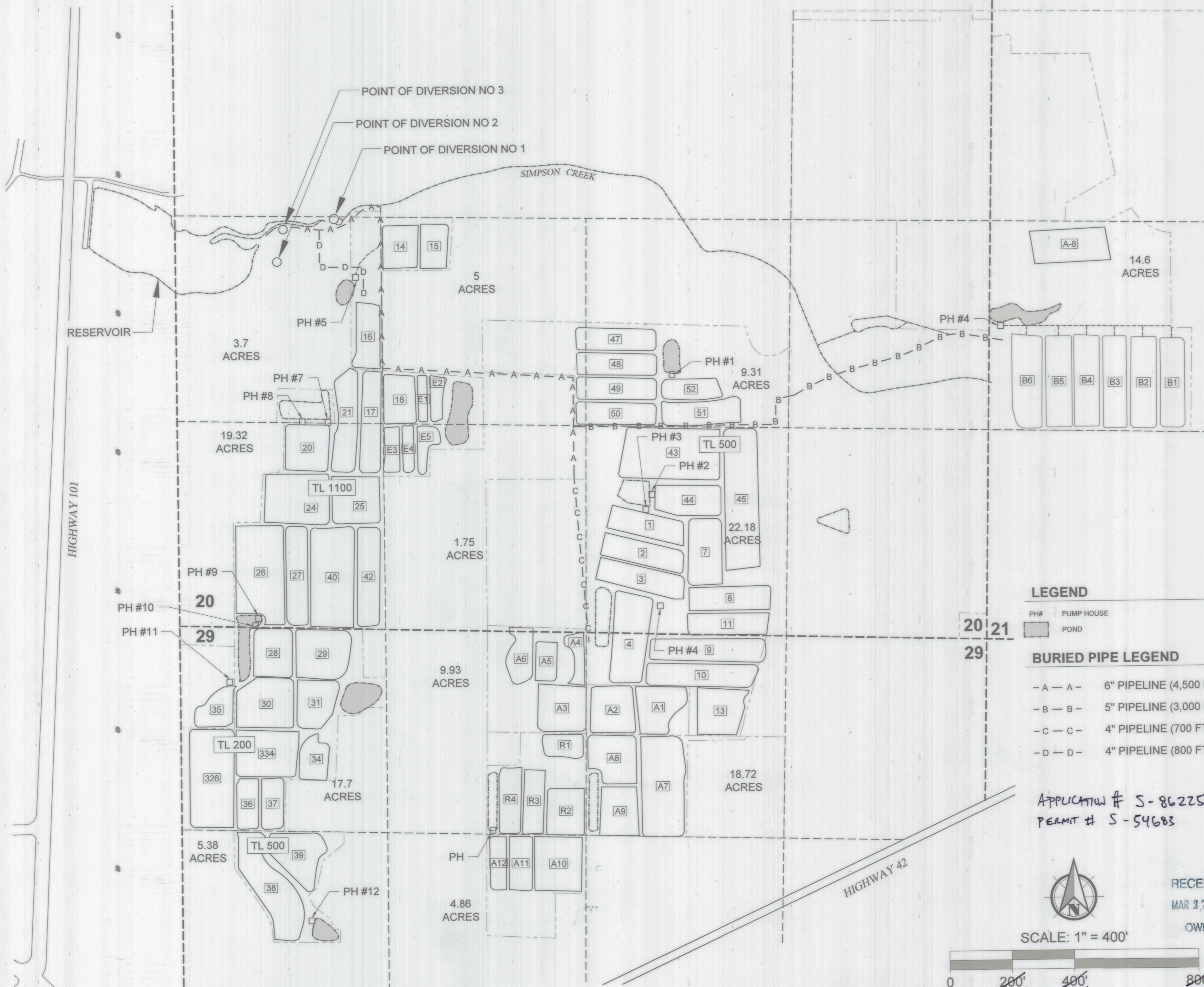

- LEGEND**
- PH# PUMP HOUSE
 - POND
- BURIED PIPE LEGEND**
- A - A - 6" PIPELINE (4,500 FT)
 - B - B - 5" PIPELINE (3,000 FT)
 - C - C - 4" PIPELINE (700 FT)
 - D - D - 4" PIPELINE (800 FT)

APPLICATION # S-86225
 PERMIT # S-54683



SCALE: 1" = 400'

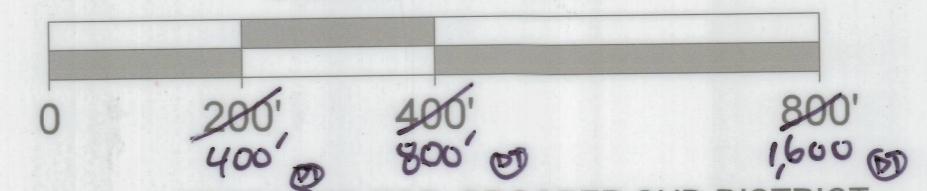

PREPARED FOR: PROSPER SUB-DISTRICT

RECEIVED
 MAR 27 2024
 OWRD

PBS Engineering and Environmental Inc.
 1325 SE Tech Center Drive,
 Suite 140
 Vancouver, WA 98683
 360.695.3488
 pbsusa.com



Certified Water Right Examiner
 92041
 DENNIS MICHAEL TERZIAN
 JULY 17, 2017
 STATE OF OREGON
 expires: 6/30/2024

SITE PLAN
 SECTIONS 20, 21, AND 29, TOWNSHIP 28 SOUTH
 RANGE 14 WEST, W.M., BANDON, OREGON

DRAWN BY
 KJB
 CHECKED BY
 DT
 DATE
 OCTOBER 2023
 PROJECT NUMBER:
 90295.000
 SHEET DRAWING NO:
 1
 SHEET 1 OF 1

THIS MAP IS NOT INTENDED TO PROVIDE LEGAL DIMENSIONS OR LOCATIONS OF PROPERTY OWNERSHIP LINES
 FULL SIZE SHEET FORMAT IS 18X24; IF PRINTED SIZE IS NOT 18X24, THEN THIS SHEET FORMAT HAS BEEN MODIFIED & INDICATED DRAWING SCALE IS NOT ACCURATE.