

T.6S. R.1E. Section 20 & 29, W.M.

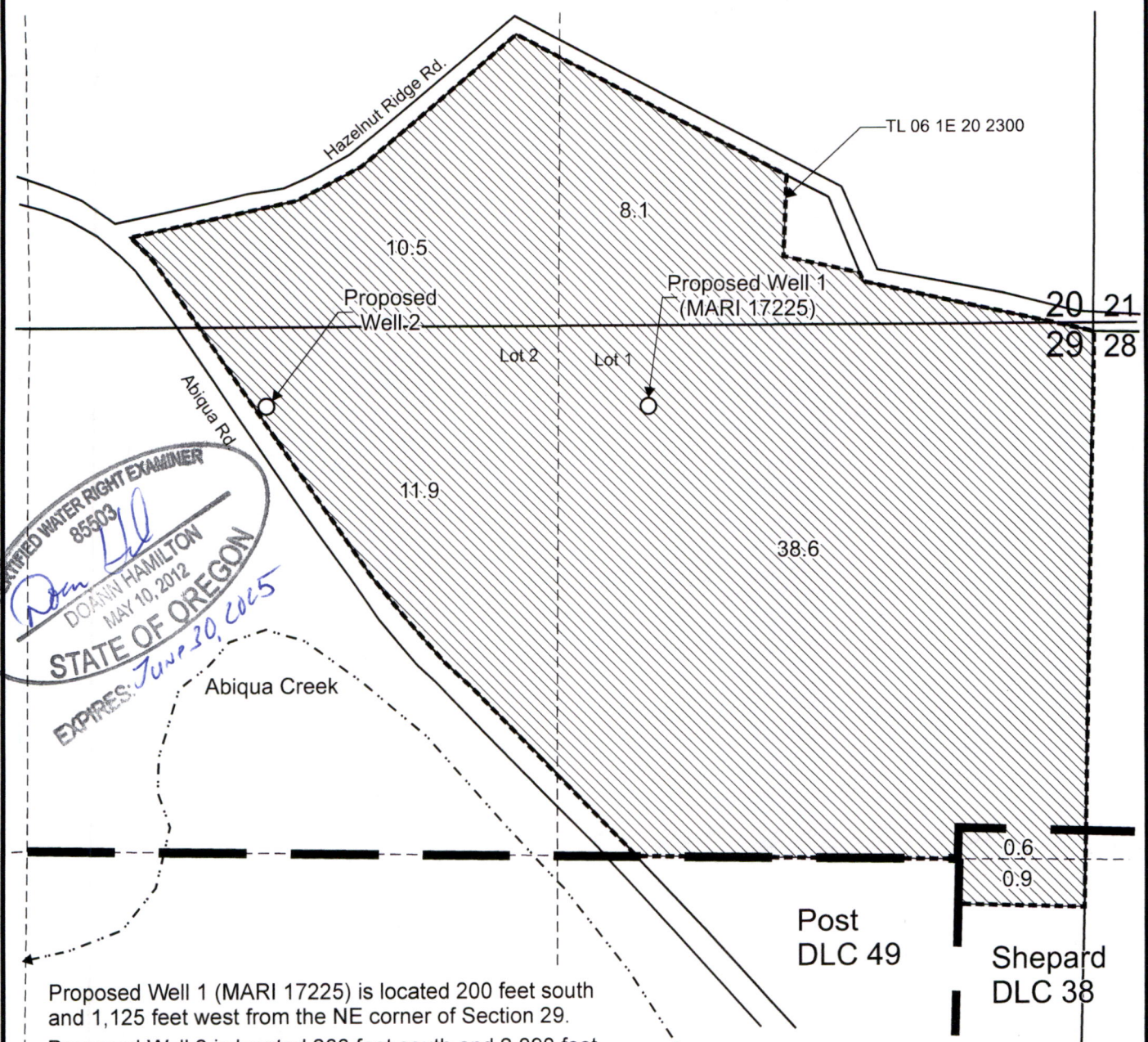

CERTIFIED WATER RIGHT EXAMINER
 85503
Don Hill
 DOANN HAMILTON
 MAY 10, 2012
STATE OF OREGON
 EXPIRES: *June 30, 2025*

Proposed Well 1 (MARI 17225) is located 200 feet south and 1,125 feet west from the NE corner of Section 29.
 Proposed Well 2 is located 200 feet south and 2,090 feet west from the NE corner of Section 29.

- Area (69.7 Acres) to be irrigated.
- Tax lot boundary
- Donation Land Claim boundary

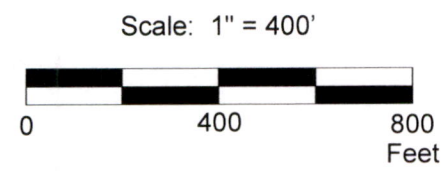

Received
 APR 01 2024
 OWRD

This map was prepared for the purpose of identifying the location of a water right only and is not intended to provide legal dimensions or location of property ownership lines.

Water Right Application Map

Pacific Hydro-Geology Inc.

Kraemer Farms
 T.6S. R.1E. Section 20 & 29, W.M.

03/2024

KraemerFarmsKirkwoodGWAppMap.cdr