

# FINAL PROOF SURVEY MAP

## IN THE NAME OF DELMER C. AND SUSAN M. ROBISON

APPLICATION R-72157  
S-72158

PERMIT R-12003  
52842

SECTION 12, TOWNSHIP 30 SOUTH, RANGE 15 WEST, W.M.

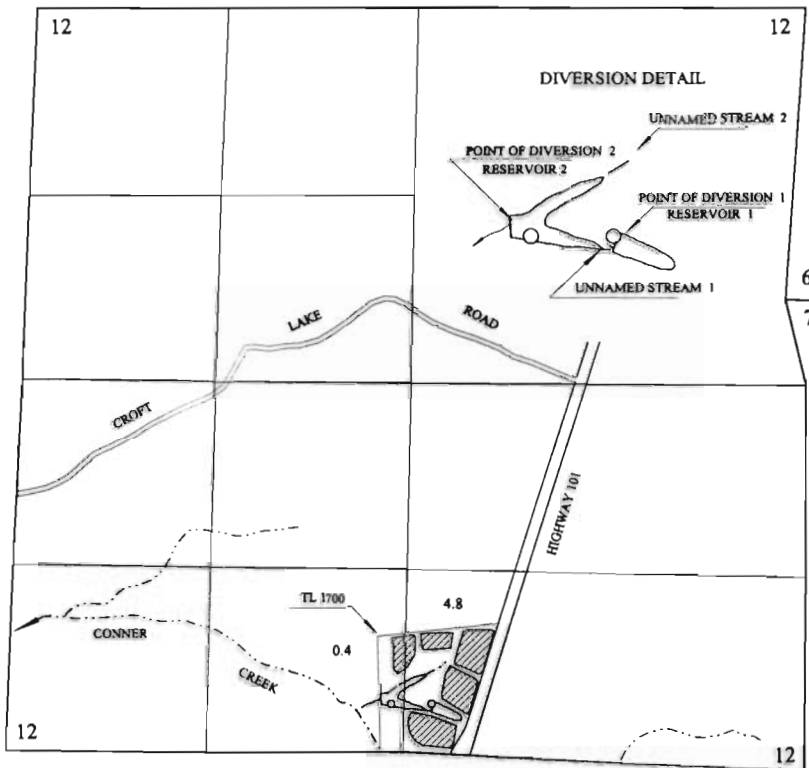

POINT OF DIVERSION No. 1 IS 310 FEET NORTH AND 200 FEET EAST WITHIN THE SW ¼ SE¼ AND POINT OF DIVERSION No. 2 IS LOCATED 330 FEET NORTH AND 80 FEET WEST WITHIN THE SE¼SW¼; BOTH FROM THE SOUTH QUARTER CORNER OF SECTION 12; WITHIN SECTION 12, TOWNSHIP 30 SOUTH, RANGE 15 WEST, W.M.; COOS COUNTY.

**RECEIVED**

SEP 14 2000

WATER RESOURCES DEPT.  
SALEM, OREGON

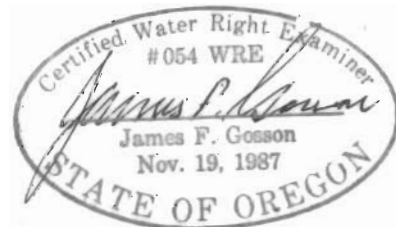

THE PURPOSE OF THIS MAP IS TO IDENTIFY THE LOCATION OF THE WATER RIGHT. IT IS NOT INTENDED TO PROVIDE INFORMATION RELATIVE TO THE LOCATION OF PROPERTY OWNERSHIP BOUNDARY LINES.