

28 27

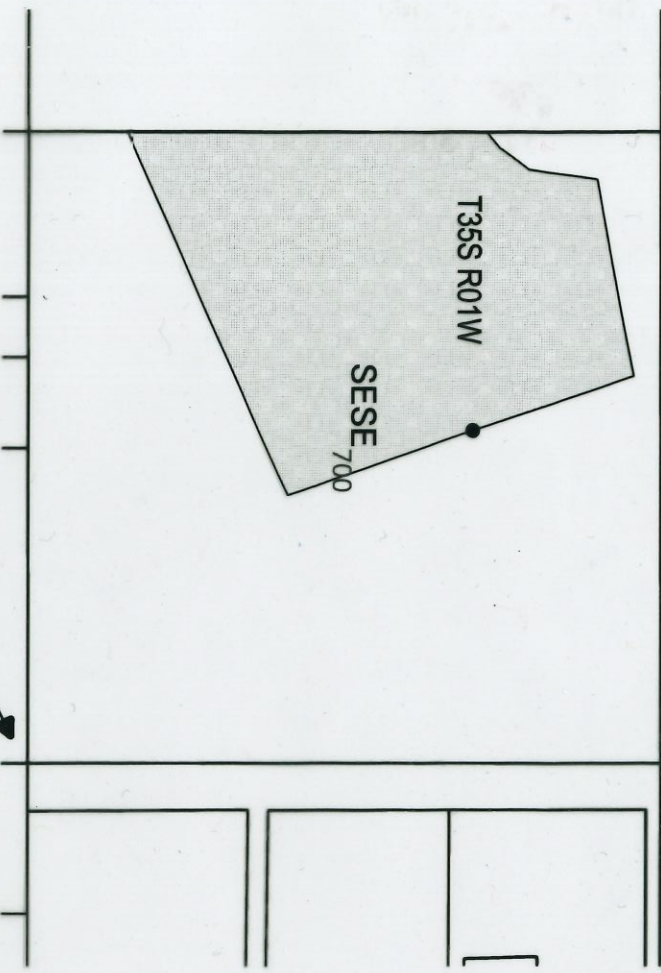

SUNRISE PARKWAY LLC
 POB 1269
 SHADY COVE, OR 97539

SUNRISE POND
 CLAIM OF BENEFICIAL USE
 APPLICATION NO. R-88479
 PERMIT R-15393

SECTION 28
 T35S R1W, W.M.
 JACKSON COUNTY

- R-15393 POD and METER
 935' NORTH and 700' WEST
 FROM SE CORNER
 SECTION 28, T35S R1W
- SUNRISE POND PERMIT AREA
- SOURCE - RUNOFF TRIBUTARY
 TO LITTLE BUTTE CREEK

CERTIFIED WATER RIGHT EXAMINER
 91298CWRE
Richard F. Parsons
 RICHARD F. PARSONS
 JULY 10, 2018
 STATE OF OREGON

Received
 APR 08 2024
 OWRD

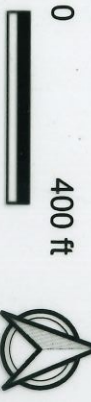

This map is not intended to provide legal dimensions or locations of property ownership lines

ParsonsWater Consulting LLC
 rick.parsons@parsonswater.com
 541.499.0257 303.667.5067

