

CLAIMED WATER RIGHT EXAMINATION
 85503
 DOANN HAMILTON
 MAY 10, 2012
 STATE OF OREGON
 EXPRESSES 44-302065

T.4S. R.2W. Sec. 4 & 9, W.M.

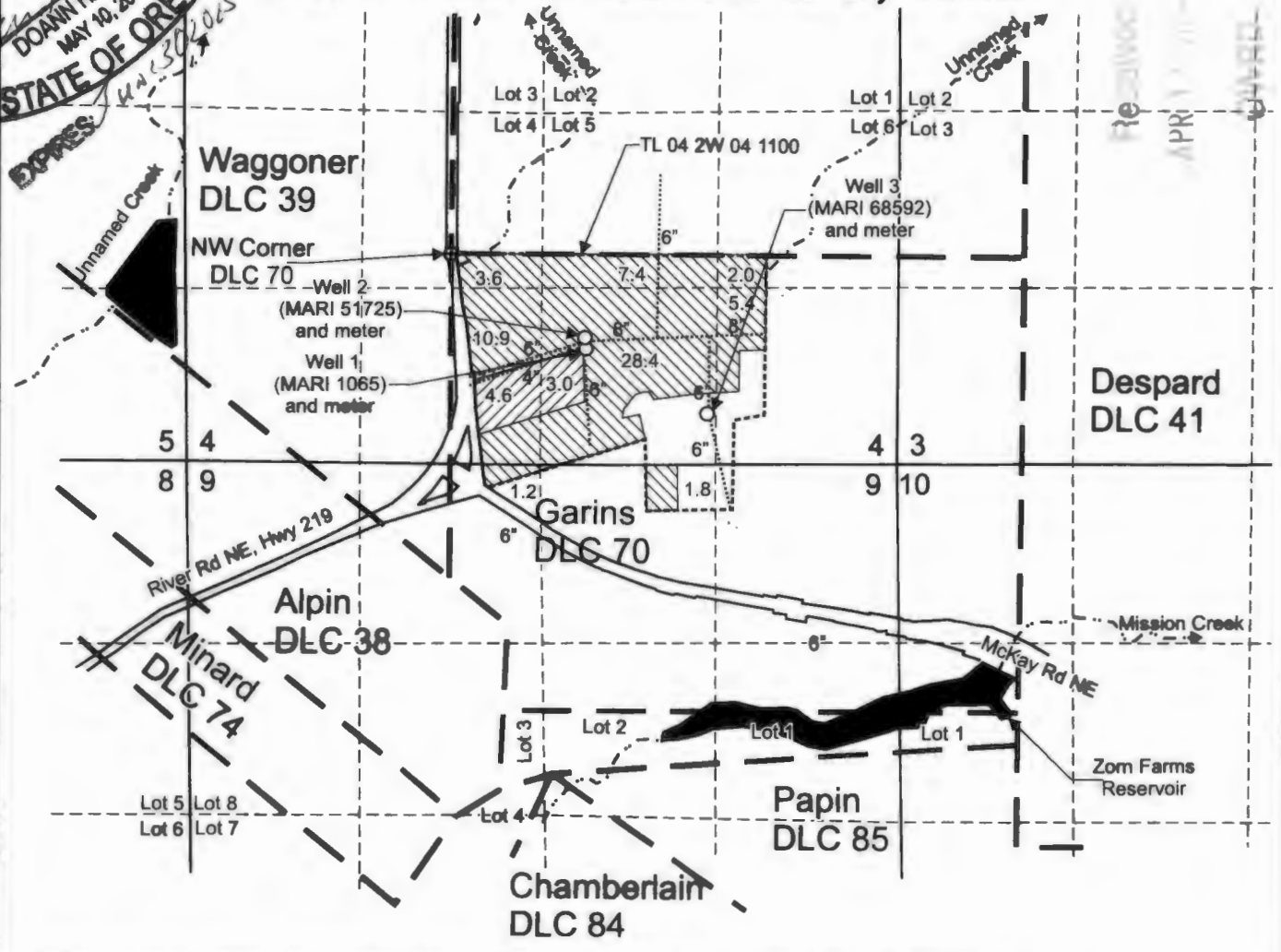

Well 1 (MARI 1065) is located 720 feet south and 1,000 feet east from the NW corner, DLC 70.
 Well 2 (MARI 51725) is located 635 feet south and 1,000 feet east from the NW corner, DLC 70.
 Well 3 (MARI 68592) is located 1,200 feet south and 1,905 feet east from the NW corner, DLC 70.

- Area (7.6 Acres) irrigated under T-14049 formerly, Certificate 34191, using Well 1 only.
- Area (60.7 Acres) irrigated under T-14049 formerly, Certificate 34191, using Well 2 and Well 3 only.

----- Tax lot boundary ——— Donor Land Claim boundary Water main line

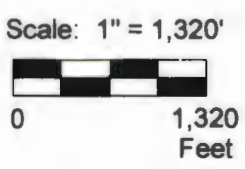

This map was prepared for the purpose of identifying the location of a water right only and is not intended to provide legal dimensions or location of property ownership lines.



Claim of Beneficial Use Map
T-14049, formerly Certificate 34191

Pacific Hydro-Geology Inc.

Bruce Ernst
 T.4S. R.2W. Sec. 4 & 9, W.M.

02/2024

ErnstT-14049COBUMap.cdr