

# T.7S. R.1W. Section 5, W.M.

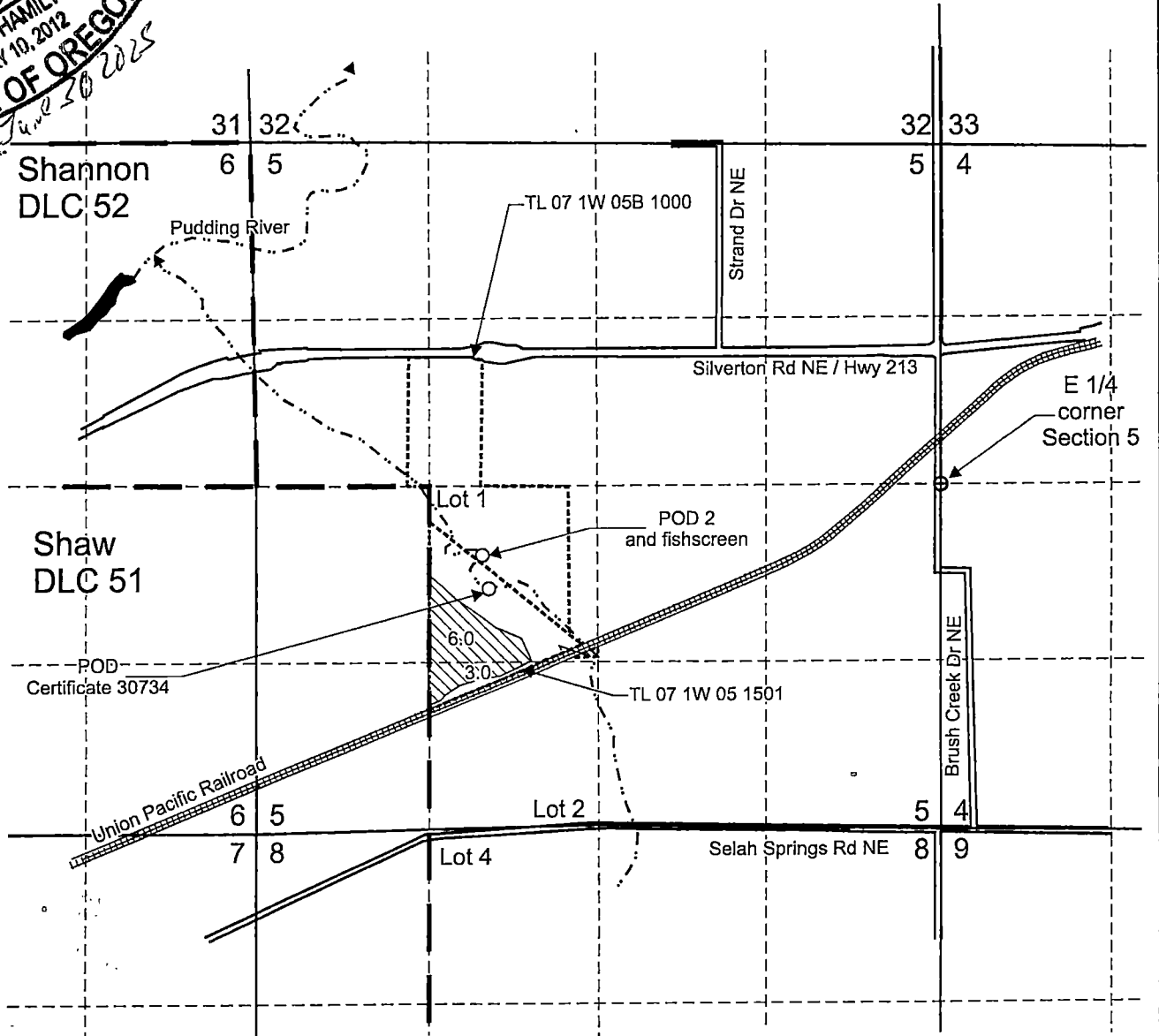

POD from unnamed stream: No coordinates given. Re-described per FPS map for Certificate 30734: 790 feet south and 3,500 feet west from the E 1/4 corner, Section 5.

POD 2 is located 500 feet south and 3,520 feet west from the E 1/4 corner, Section 5.

Area (9.0 Acres) irrigated under T-13620, formerly Certificate 30734, priority date: March 7, 1961.

----- Tax lot boundary

— — — — — Donation Land Claim boundary

5 and 6 inch mainlines are portable

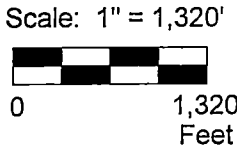

This map was prepared for the purpose of identifying the location of a water right only and is not intended to provide legal dimensions or location of property ownership lines.



**Claim of Beneficial Use Map**  
**T-13620, formerly Certificate 30734**

Blue Line Farms, Inc.  
 T.7S. R.1W. Section 5, W.M.

02/2024

Pacific Hydro-Geology Inc.

BlueLineT-13620Cert30734COBUMap.cdr

**CERTIFIED WATER RIGHT EXAMINER**  
 85503  
 DOANN HAMILTON  
 MAY 10, 2012  
 STATE OF OREGON  
 EXPIRES: June 30, 2025

# T.7S. R.1W. Section 5, W.M.

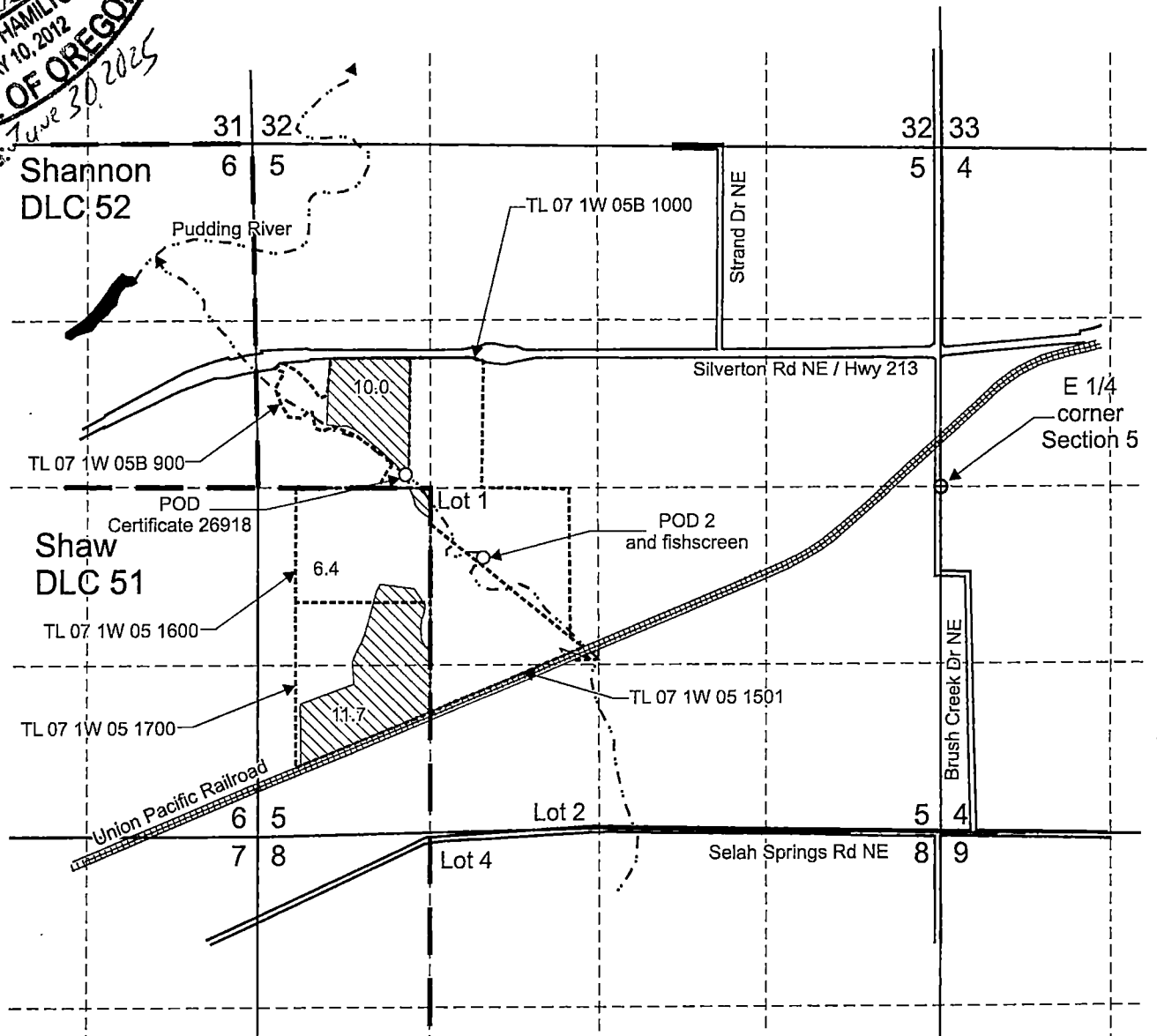

POD from unnamed stream: No coordinates given. Re-described per Certificate 62138: 90 feet north and 4,080 feet west from the E 1/4 corner, Section 5.

POD 2 is located 500 feet south and 3,520 feet west from the E 1/4 corner, Section 5.

 Area (28.1 Acres) irrigated under T-13620, formerly Certificate 26918, priority date: June 26, 1951.

----- Tax lot boundary

— ■ — Donation Land Claim boundary

5 and 6 inch mainlines are portable

Scale: 1" = 1,320'



0 1,320 Feet

This map was prepared for the purpose of identifying the location of a water right only and is not intended to provide legal dimensions or location of property ownership lines.



**Claim of Beneficial Use Map**  
 T-13620, formerly Certificate 26918

Blue Line Farms, Inc.  
 T.7S. R.1W. Section 5, W.M.

Pacific Hydro-Geology Inc.

02/2024

BlueLineT-13620Cert26918COBUMap.cdr