

TOWNSHIP 13 SOUTH RANGE 2 WEST
TOWNSHIP 14 SOUTH RANGE 2 WEST

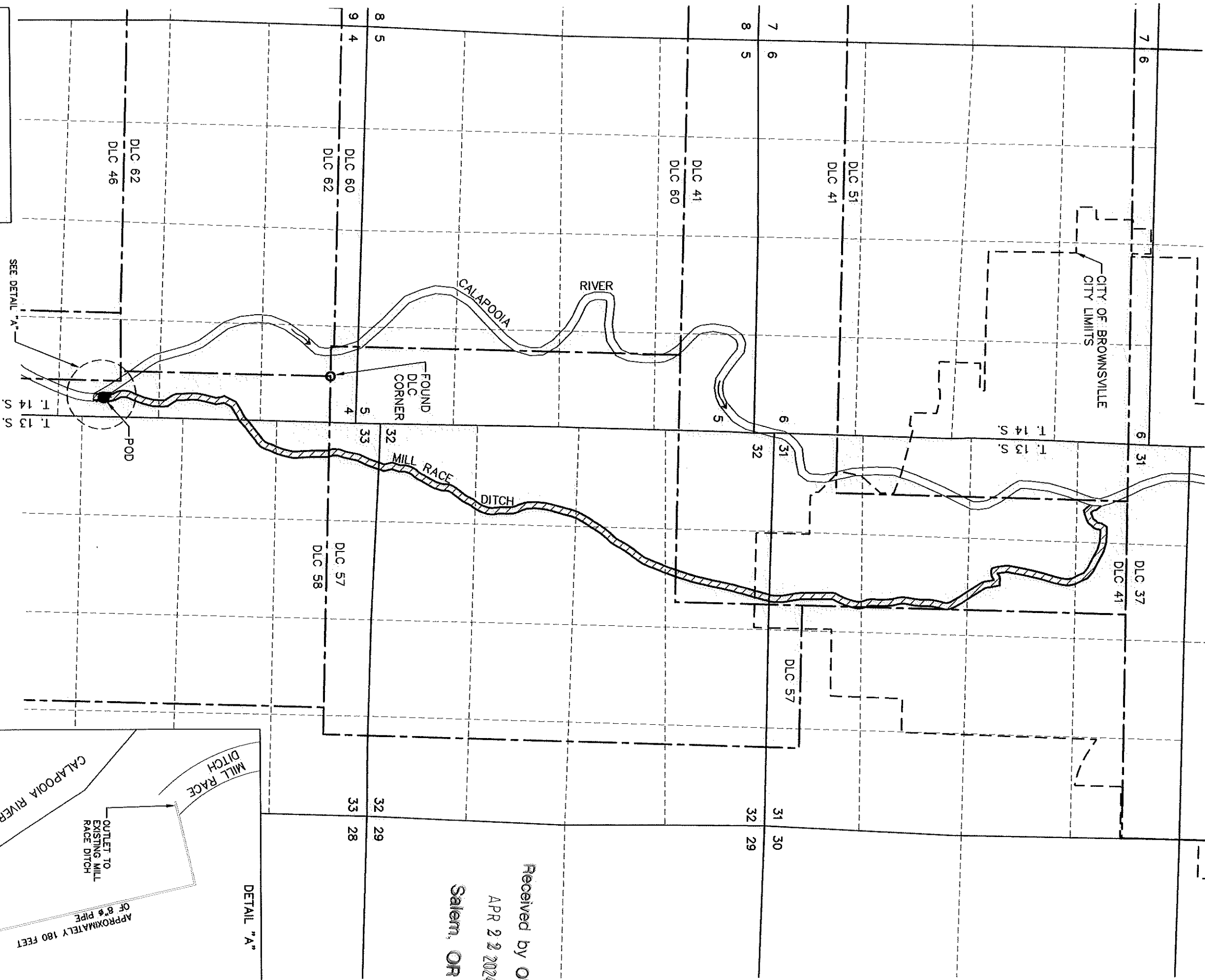

CERTIFIED WATER RIGHTS EXAMINER
091975
Angela Mosieur
ANGELA MOSIEUR
JULY 11, 2023
STATE OF OREGON

EXPIRATION DATE: 12-31-24

DISCLAIMER: THIS MAP IS FOR THE PURPOSE OF IDENTIFYING THE LOCATION OF THE WATER RIGHT ONLY AND IS NOT INTENDED TO PROVIDE LEGAL DIMENSIONS OR LOCATIONS OF PROPERTY LINES.

THE DYER PARTNERSHIP
ENGINEERS & PLANNERS
DATE: APRIL 2023
PROJECT NO.: 201.00

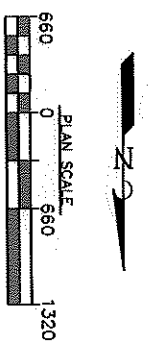

LOCATION OF POD:
370' NORTH, 3090' EAST OF
FOUND DONATION LAND
CLAIM(DLC) CORNER OF DLC 58,
DLC 57, AND DLC 82
WITH THE NW 1/4 OF THE NE 1/4
OF TOWNSHIP 13 SOUTH RANGE 2
WEST SECTION 4.

- LEGEND:**
- FOUND MONUMENT
 - POINT OF DIVERSION(POD)
 - SECTION LINES
 - 1/16 SECTION LINES
 - DONATION LAND CLAIMS
 - PLACE OF USE
 - MILL RACE DITCH
 - FLOW METER
 - WATER PIPE (SIZE VARIES)

APPLICATION NO.: S-74044
PERMIT NO.: S-52426

CITY OF BROWNSVILLE WATER RIGHTS
CLAIM OF BENEFICIAL USE MAP - PLACE OF USE

FIGURE NO. A

Received by OWRD
APR 22 2024
Salem, OR

