



Oregon Water Resources Department
 725 Summer Street NE, Suite A
 Salem, Oregon 97301
 (503) 986-0900
 www.wrd.state.or.us

Ownership Update For Certificated Rights Only

NO FEES ARE REQUIRED TO SUBMIT THIS FORM

NOTICE: A certificate of water right typically stays with the land. In order to track water right ownership, the Department requests that this form be submitted to the Department. **To update multiple rights, a separate form is required for each right.**

If you have any questions about this form, please contact your local watermaster, or call the Water Resources Department at (503) 986-0900.

This form is not for Applications, Permits, Transfers, Groundwater Registrations, or Limited Licenses. To notify the Department of changes in ownership to these types of authorizations, an Assignment is required.

Current Landowner Information

Name: Oregon Parks & Recreation Dept.
 Mailing Address: 725 Summer Street NE C
 City: Salem State: OR Zip: 97301
 Phone (Home): _____ Work: _____ Other: 800-551-6949
OFFICE

Property Description

County: Marion Township: 4S Range: 2W Section: 2

Taxlot Number(s): _____

Street Address of water right property: 8239 Champoeg Rd NE St Paul OR 97137

Water Right Information: Application: G-1101 Permit: G-950 Certificate #: 30509

Are all the lands associated with this water right owned by the requester? Yes _____ No _____ If No, include a map showing the portion of the right involved.

Name of individual completing this form: Katie Kroenlein Hubler Phone: 971-718-6681

Signature of requestor: Katie K. Huelle Date: 3-14-2024

The Department does not change names on certificates. This form will be placed in the file for future reference only. The Department does not provide acknowledgement that this form has been received.

RECEIVED
 MAR 27 2024
 OWRD

Permit No. G- 950

APPLICATION FOR A PERMIT

To appropriate the Ground Waters of the State of Oregon

I, Oregon State Highway Commission (State Parks Division)
of 301 State Highway Building, Salem, county of Marion
state of Oregon, do hereby make application for a permit to appropriate the
following described ground waters of the state of Oregon, SUBJECT TO EXISTING RIGHTS:

If the applicant is a corporation, give date and place of incorporation

1. Give name of nearest stream to which the well, tunnel or other source of water development is
situated Willamette River
(Name of stream)
tributary of Columbia River

2. The amount of water which the applicant intends to apply to beneficial use is cubic
feet per second or 20 gallons per minute.

3. The use to which the water is to be applied is Public Park Purposes
(Sharing State Park)

4. The well or other source is located ft. and ft. from the
corner of
(N or S) (E or W)
(Section or subdivision)
30' 10" 1/2' from S. E. Cor. Sec. 2
(If preferable, give distance and bearing to section corner)

(If there is more than one well each must be described. Use separate sheet if necessary)
being within the of Sec. 2, Twp. 4 S., R. 2 E.,
W. M. in the county of Marion

5. The (Canal or pipe line) to be miles
in length, terminating in the of Sec. 2, Twp. 4 S.,
(R. 2 E., W. M., the proposed location being shown throughout on the accompanying map.)
(Smallest legal subdivision)

6. The name of the well or other works is Sharing Park Well

DESCRIPTION OF WORKS

7. If the flow to be utilized is artesian, the works to be used for the control and conservation of the
supply when not in use must be described.

RECEIVED

MAR 27 2024

OWRD

8. The development will consist of (One well) having a
(Give number of wells, tunnels, etc)
diameter of inches and an estimated depth of feet. It is estimated that
feet of the well will require casing. Depth to water table is estimated
(Kind) (Feet)

CANAL SYSTEM OR PIPE LINE—

9. (a) Give dimensions at each point of canal where materially changed in size, stating miles from headgate. At headgate: width on top (at water line) feet; width on bottom feet; depth of water feet; grade feet fall per one thousand feet.

(b) At miles from headgate: width on top (at water line) feet; width on bottom feet; depth of water feet; grade feet fall per one thousand feet.

(c) Length of pipe, 4,550 ft.; size at intake, 2 in.; in size at ft. from intake in.; size at place of use 1 in.; difference in elevation between intake and place of use, 30 ft. Is grade uniform? No. Estimated capacity, sec. ft.

10. If pumps are to be used, give size and type Deep Well, 30 G.P.M. at 40 lbs. Pressure at Pump, multi-stage

Give horsepower and type of motor or engine to be used 3 H.P., 220 Volt Single phase, 60 Cycle, A. C. Electric motor.

11. If the location of the well, tunnel, or other development work is less than one-fourth mile from a natural stream or stream channel, give the distance to the nearest point on each of such channels and the difference in elevation between the stream bed and the ground surface at the source of development
 well is located 300 feet South Westerly from Willamette River and is approximately 40 feet above River bed.

12. Location of area to be irrigated, or place of use Champeog State Park

Township N. or S.	Range E. or W. of Willamette Meridian	Section	Forty-acre Tract	Number Acres To Be Irrigated
4 S	2 E	2	SW 1/4 NW 1/4	Public Park Purposes
4 S	2 E	2	NE 1/4 NW 1/4	Public Park Purposes
4 S	2 W	2	SW 1/4 NW 1/4	Public Park Purposes
4 S	2 E	2	SE 1/4 NW 1/4	Public Park Purposes
4 S	2 E	2	SW 1/4 SE 1/4	Public Park Purposes

Property on which water is to be used is a part of that comprising Champeog Park and more explicitly described in Champeog Park records on file in the office of the Secretary of State.

(If more space required, attach separate sheet)

Character of soil

Kind of crops raised

RECEIVED

MAR 27 2024

OWBD

MUNICIPAL SUPPLY--

12. To supply the city of _____
in _____ county, having a present population of _____
and an estimated population of _____ in 19 _____

ANSWER QUESTIONS 14, 15, 16, 17 AND 18 IN ALL CASES

- 14. Estimated cost of proposed works, \$ 8,200 _____
- 15. Construction work will begin on or before 1928 (?) _____
- 16. Construction work will be completed on or before JANUARY 1, 1957 _____
- 17. The water will be completely applied to the proposed use on or before JANUARY 1, 1957 _____

18. If the ground water supply is supplemental to an existing water supply, identify any application for permit, permit, certificate or adjudicated right to appropriate water, made or held by the applicant. See Permit No. 17072 _____

E. H. Clouston
(Signature of applicant)

Remarks: _____ State Parks Superintendent

RECEIVED

MAR 27 2024

OWRD

STATE OF OREGON, }
County of Marion, } ss.

This is to certify that I have examined the foregoing application, together with the accompanying maps and data, and return the same for _____

In order to retain its priority, this application must be returned to the State Engineer, with corrections on or before _____, 19 _____

WITNESS my hand this _____ day of _____, 19 _____

STATE ENGINEER

By _____ ASSISTANT

Application No. G-1101
Permit No. G-950

PERMIT
TO APPROPRIATE THE GROUND
WATERS OF THE STATE
OF OREGON

This instrument was first received in the
office of the State Engineer at Salem, Oregon,
on the 28th day of August
1958, at 5:00 o'clock P. M.

Returned to applicant:

Approved:

August 25, 1958

Recorded in book No. 4 of

Ground Water Permits on page 950

LEWIS A. STANLEY

STATE ENGINEER

Drainage Basin No. 2 page 924

State Printing 5610

and shall be subject to such reasonable rotation system as may be ordered by the proper state officer.
The well shall be cased as necessary in accordance with good practice and if the flow is artesian
the works shall include proper capping and control valve to prevent the waste of ground water.
The works constructed shall include an air line and pressure gauge or an access port for measuring
line, adequate to determine water level elevation in the well at all times.
The permittee shall install and maintain a weir, meter, or other suitable measuring device, and shall
keep a complete record of the amount of ground water withdrawn.
The priority date of this permit is July 28, 1958
Actual construction work shall begin on or before August 25, 1959 and shall
thereafter be prosecuted with reasonable diligence and be completed on or before October 1, 1960
Complete application of the water to the proposed use shall be made on or before October 1, 1961
WITNESS my hand this 25th day of August 1958
Lewis A. Stanley
STATE ENGINEER

RECEIVED
MAR 27 2024
OWRD

This is to certify that I have examined the foregoing application and do hereby grant the same,
SUBJECT TO EXISTING RIGHTS and the following limitations and conditions:
The right herein granted is limited to the amount of water which can be applied to beneficial use and
shall not exceed 0.05 cubic feet per second measured at the point of diversion from the well or
source of appropriation, or its equivalent in case of rotation with other water users, from a well
The use to which this water is to be applied is public park purposes.
If for irrigation, this appropriation shall be limited to _____ of one cubic foot per second
or its equivalent for each acre irrigated and shall be further limited to a diversion of not to exceed
_____ acre feet per acre for each acre irrigated during the irrigation season of each year.

County of Marion,

STATE OF OREGON,

PERMIT

STATE OF OREGON
COUNTY OF MARION
CERTIFICATE OF WATER RIGHT

This Is to Certify, That OREGON STATE HIGHWAY COMMISSION

of 301 State Highway Building, Salem, State of Oregon, has made proof to the satisfaction of the STATE ENGINEER of Oregon, of a right to the use of the waters of a well

a tributary of Columbia River for the purpose of public park purposes (Champoeg Park)

under Permit No. G-950 of the State Engineer, and that said right to the use of said waters has been perfected in accordance with the laws of Oregon; that the priority of the right hereby confirmed dates from July 28, 1958,

that the amount of water to which such right is entitled and hereby confirmed, for the purposes aforesaid, is limited to an amount actually beneficially used for said purposes, and shall not exceed 0.05 cubic foot per second

or its equivalent in case of rotation, measured at the point of diversion from the stream. The point of diversion is located in the NW 1/4 NW 1/4, Section 2, T. 4 S., R. 2 W., W.M. Well located North 12°40' East 4668 feet from SW corner, Section 2.

The amount of water used for irrigation, together with the amount secured under any other right existing for the same lands, shall be limited to - - - - - of one cubic foot per second per acre,

and shall conform to such reasonable rotation system as may be ordered by the proper state officer.

A description of the place of use under the right hereby confirmed, and to which such right is appurtenant, is as follows:

NE 1/4 NW 1/4
NW 1/4 NW 1/4
SW 1/4 NW 1/4
SE 1/4 NW 1/4
SW 1/4 NE 1/4

all as projected within Lanclain DIC 93
Section 2
T. 4 S., R. 2 W., W. M.

RECEIVED

MAR 27 2024

OWRD

The right to the use of the water for the purposes aforesaid is restricted to the lands or place of use herein described.

WITNESS the signature of the State Engineer, affixed

this date. JANUARY 11 1963

CHRIS L. WHEELER

State Engineer

IR-5-666

SEC. 2 T. 4-S. R. 2 W.

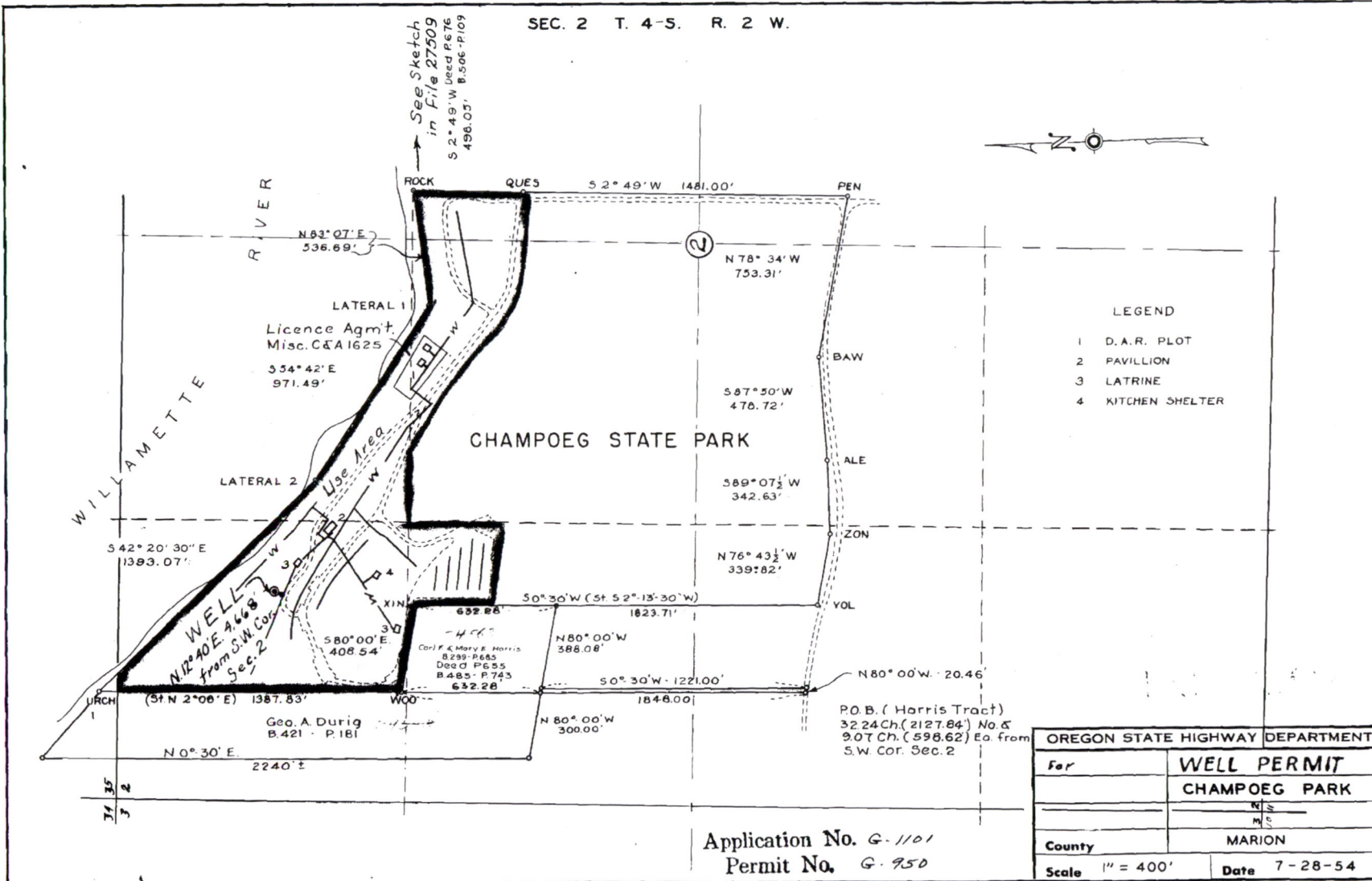

LEGEND

- 1 D.A.R. PLOT
- 2 PAVILLION
- 3 LATRINE
- 4 KITCHEN SHELTER

Application No. G-1101
 Permit No. G-950

OREGON STATE HIGHWAY DEPARTMENT	
For	WELL PERMIT
	CHAMPEOG PARK
	N/S
	M/S
County	MARION
Scale	1" = 400'
Date	7-28-54

7/27/58

RECEIVED
 MAR 27 2024
 OWRD