

Name Leland W. Pettegrew  
By .....  
Address Harbor, Oregon

Application No. 23949  
Permit No. 18907  
Certificate No. 20507

**FEES PAID**

Date	Amount	Receipt No.
7/28/49	25.00	7215
"	0.10	
	B. P. Fee	7215
5/3/54	\$1 Cert. Fee	1347

Stream Index, Page No. 15-2D

Date filed July 27, 1949  
Priority July 27, 1949  
Action suspended until .....

**FEES REFUNDED**

Date	Amount	Check No.
.....	.....	.....

Returned to applicant .....

**ASSIGNMENTS**

Date	To Whom	Address	Volume	Page
.....	.....	.....	.....	.....

Date of approval MARCH 15, 1950

**CONSTRUCTION**

Date for beginning MARCH 15, 1951  
Date for completion OCTOBER 1, 1952  
Extended to .....

**REMARKS**

0.33 c.f.s. from an unnamed stream (Winchuck River) for irrigation of 25 acres and domestic, being 0.31 c.f.s. for irrigation and 0.02 c.f.s. for domestic.

Date for application of water OCTOBER 1, 1953  
Extended to .....

**MAR 15 1951 CARD FOR A**

**PROSECUTION OF WORK**

Form "A" filed March 20, 1951  
Form "B" filed March 20, 1951  
Form "C" filed March 20, 1951

**FINAL PROOF**

Blank mailed April 16, 1951  
Proof received .....

**JUN 30 1954**

Date certificate issued .....

Form A

Application No. 23949

NOTICE OF BEGINNING OF CONSTRUCTION

OK I, Leland W. Pettegrew, the holder of Permit No. 18907 to appropriate the public waters of the state of Oregon, began the actual construction of the works described therein on the 20th day of May, 1949.

Remarks: The Purchase & Installation of 40 ft. 4" Gal. Pipe 500 ft. 3" Gal. Pipe 1300 ft. 1 1/2" Gal. Pipe & Construction of intake made of 2" x 6" x 10' Fir Lumber. No. of Men Employed, 2 For 5 days

IN WITNESS WHEREOF, I have hereunto set my hand this 2nd day of Sept., 1949. Leland W. Pettegrew Harbor, Oregon

Fill out, detach, and mail to the State Engineer, Salem, Oregon, when construction work is begun.

STATE PRINTING DEPT.

Form B

Application No. 23949

NOTICE OF COMPLETION OF CONSTRUCTION

OK I, Leland W. Pettegrew, the holder of Permit No. 18907 to appropriate the public waters of the state of Oregon, completed the construction of the works described therein on the 2nd day of Sept., 1949.

Remarks: The works has the same capacity more or less as described in the permit. I do not have a weir or measuring device for measuring the exact amount of water

IN WITNESS WHEREOF, I have hereunto set my hand this 2 day of Sept., 1949. Leland W. Pettegrew Harbor, Oregon

Fill out, detach, and mail to the State Engineer, Salem, Oregon, when construction work is completed.

Form C

IMPORTANT—This form is a notice to the State Engineer that permittee is ready to make final proof to the extent to which the water has actually been applied to the intended use under the terms of the permit. Permittee is cautioned that Certificate of Water Right will be issued based on the extent of the quantity and use as determined by the final proof inspection and survey which will be made in response to the filing of this Form C.

NOTE: In the case of an irrigation permit, this Form C should not be mailed to the State Engineer until all of the land described in the permit, which it is intended to irrigate under this permit at any time, has actually been irrigated. Fill out, detach, and mail to the State Engineer, Salem, Oregon, when all of the water has been applied.

Application No. 23949

NOTICE OF COMPLETE APPLICATION OF WATER TO A BENEFICIAL USE

OK I, Leland W. Pettegrew, the holder of Permit No. 18907 to appropriate the public waters of the state of Oregon, completely applied the waters to a beneficial use in accordance with the terms of said permit, on the 1 day of JUNE, 1950.

Remarks: Domestic use of water for two resident farm houses one cow barn & irrigation water for meadow, garden, and Lilly Bulb Ground.

IN WITNESS WHEREOF, I have hereunto set my hand this 15 day of March, 1951. Leland W. Pettegrew Harbor, Oregon

September 2, 1965

Mr. Leland W. Pettegrew  
Harbor,  
Oregon

Dear Mr. Pettegrew:

This will acknowledge receipt of your memorandum and map showing the relocation of a pipeline for the water system under permit numbered 18907.

It is permissible to change the location of a pipeline without approval of the State Engineer, but if you change the location of diversion from the stream an application for such a change should be submitted.

The location found by our field engineer is not quite that indicated on the application map, so if a change is made, it would be from that found by our field engineer.

Very truly yours,

CHRIS L. WHEELER  
State Engineer

By  
Trevor Jones, Assistant

TJ/gcc

## Office Memorandum

UNITED STATES GOVERNMENT

RECEIVED

AUG 23 1965

DATE: 8-5-65

TO

State Engineer

STATE ENGINEER

SALEM OREGON

FROM

Ireland W. Pettygrove

SUBJECT:

I AM sending you a tracing of MAP for  
Water Permit No. 18907 Application No. 23949.  
ON ACCOUNT of Reconstruction of Winchuck Road  
and a few earth slides, forced me to change the  
location of a large section of the original pipeline  
which was located on East side of Winchuck Road.  
Inclosed map will show present location of water  
pipeline

Very truly yours,  
Ireland W. Pettygrove



Permit No. 18907

20507

Application No. 23949

County CURR

**RECEIVED**  
MAY 3 1954

STATE ENGINEER  
SALEM, OREGON

**Proof of Appropriation of Water**

1. Name Leland W. Pettegrew 2. Address Harbor, Oregon

3. Source of supply An unnamed stream

Tributary of Winchuck River

4. Amount of water 0.06 c.f.s. 5. Priority date July 27, 1949

6. Use Irrigation and domestic use for two families  
The appropriation for irrigation shall be limited to 1/80th of one cubic foot per second or its equivalent for each acre irrigated and shall be further limited to a diversion of not to exceed 2 1/2 acre feet per acre for each acre irrigated during the irrigation season of each year, and shall be subject to such reasonable rotation system as may be ordered by the proper state officer.

7. Location of point of diversion SE 1/4 SE 1/4 Sec. 13 Tp. 41 S Rg. 13 W, W. M.  
(Legal Subdivision)

8. The description of land given below corresponds to that shown in the permit covering land to be irrigated, or, if for other purposes, the place of use.

Township	Range	Section	Legal Subdivision	No. Acres Actually Irrigated
Willamette	Meridian			
41 S	12 W.	7	Lot 12 (NW 1/4 SW 1/4)	13.3 & Domestic

Land on which water is to be used is part of the property described by appropriator as follows:

Lots numbered Five (5), Twelve (12) and Thirteen (13) in Section Seven (7), Township Forty-one (41) South, Range Twelve (12) West of the Willamette Meridian, excepting therefrom 41.71 acres, more or less, described as follows: Beginning at a point on the West boundary of Section Seven (7) in said Township and Range; which said point of beginning is 1435.81 feet North of the Southwest corner of said Section Seven (7); Thence South 80 deg. 53 min. East 1368.84 feet, more or less, to the East boundary of said Lot number Thirteen (13); Thence South along said east boundary of said Lot numbered Thirteen (13), 1245.07 feet, more or less, to the Southeast corner of said Lot number Thirteen (13); Thence West 1353 feet, more or less, to the said Southwest corner of said Section Seven (7); Thence North along the West boundary of said Section Seven (7), 1435.81 feet to the place of beginning.

DESCRIPTION OF WORKS

9. (a) If a dam has been constructed, give description: Height, ..... ft.; length on top, ..... ft.; length on bottom, ..... ft.; material used and character of construction, .....

(b) Give description of headgate: Width, 10 ft.; depth, 3 ft.; material used and character of construction, 2" X 10" X 10' Lumber

(c) Size of canal: Width on top (at waterline), ..... ft.; width on bottom, ..... ft.; depth of water, ..... ft.; grade, ..... ft. fall per 1,000 ft. Actual capacity, ..... sec.-ft. Give general description: .....

(d) Pipe line: Description of intake, 4" IRON PIPE Coated with TAR

Length of pipe, 3300 ft.; size at intake, 4" in.; size at 1000 ft. from intake, 3" in.; size at place of use, 3" 2" and 1 1/2" in. Difference in elevation between intake and place of use, 100 ft.

Is grade uniform? No Actual capacity of pipe line, ..... sec.-ft.

Give general description: 1000' of 4" & 1000' of 3" ALUMINIUM PIPE (Material: Steel, wrought, cast iron, wood stave, etc.) 500' of 2" gal. IRON PIPE & 800' of 1 1/2" gal. IRON PIPE

(e) Pumping plant: Give size and type of pump, ..... Suction lift, ..... ft.; discharge lift, ..... ft. Type of motor used ..... Horsepower rating, ..... H. P. Actual capacity of pump, ..... sec.-ft.

10. During what months is water beneficially used? MAY, JUNE, JULY, August & Sept. (Irrigation)

11. State character of soil Heavy loam Kind of crops raised Clover & grass

12. Does the accompanying map, filed with your application, show correctly the point of diversion, area of land irrigated, or place of use? Yes

13. If not, wherein is such map in error? .....

14. Domestic use: Give number of families actually using water at this time TWO

15. If for power, mining, municipal, manufacturing, storage or any other purpose than irrigation, give extent and method of such use .....

**AFFIDAVIT OF APPROPRIATOR**

STATE OF OREGON,

County of Curry } ss.

I, Leland W. Pettegrew, being first duly sworn, depose and say that I have read the above and foregoing proof of appropriation of water; that I know the contents thereof, and that the facts therein stated are true.

IN WITNESS WHEREOF, I have hereunto set my hand this 28 day of April, 1954

Leland W. Pettegrew

Subscribed and sworn to before me this ..... day of ....., 19.....

Notary Public for Oregon

[Notarial Seal]

My commission expires .....

**AFFIDAVIT OF WITNESSES**

STATE OF OREGON,

County of ..... } ss.

We, ....., and ..... of ....., being first duly sworn, depose and say that

we are well acquainted with the facts and conditions set forth in the foregoing statement relative to proof of appropriation of water under Permit No. ...., that we and each of us have been over and upon each tract described in said proof, and from such personal inspection have knowledge that all necessary ditches, dams and other diversion and distributing works have been constructed, and water used as stated therein; that we have carefully read such proof of appropriation, and that each and every statement contained therein is true to the best of our knowledge and belief.

Subscribed and sworn to before me this ..... day of ....., 19.....

Notary Public for Oregon

[Notarial Seal]

My commission expires .....

**REPORT OF PERSON MAKING INSPECTION**

(For use by Representative of State Engineer)

I, ..... H. L. Coffman ....., do hereby certify that I have made an inspection of the works described herein and in Permit No. .... 18907 ....., on the ..... 21st ..... day of ..... September ....., 1953., and found the foregoing statements and descriptions of works to be accurate. In my opinion the appropriation has been completed to the extent of .....  
(Quantity of water in second-feet or acre-feet)  
and I recommend the issuance of water right certificate for this amount.

**NOTICE TO INSPECTORS**

If conditions do not justify the above report by you, please return the proof without your signature, with a full report by letter.

..... (Sgd) H. L. Coffman .....  
(Name)  
..... Field Engr. .....  
(Title)

T. 4 | S. R. 13 W. W. M.

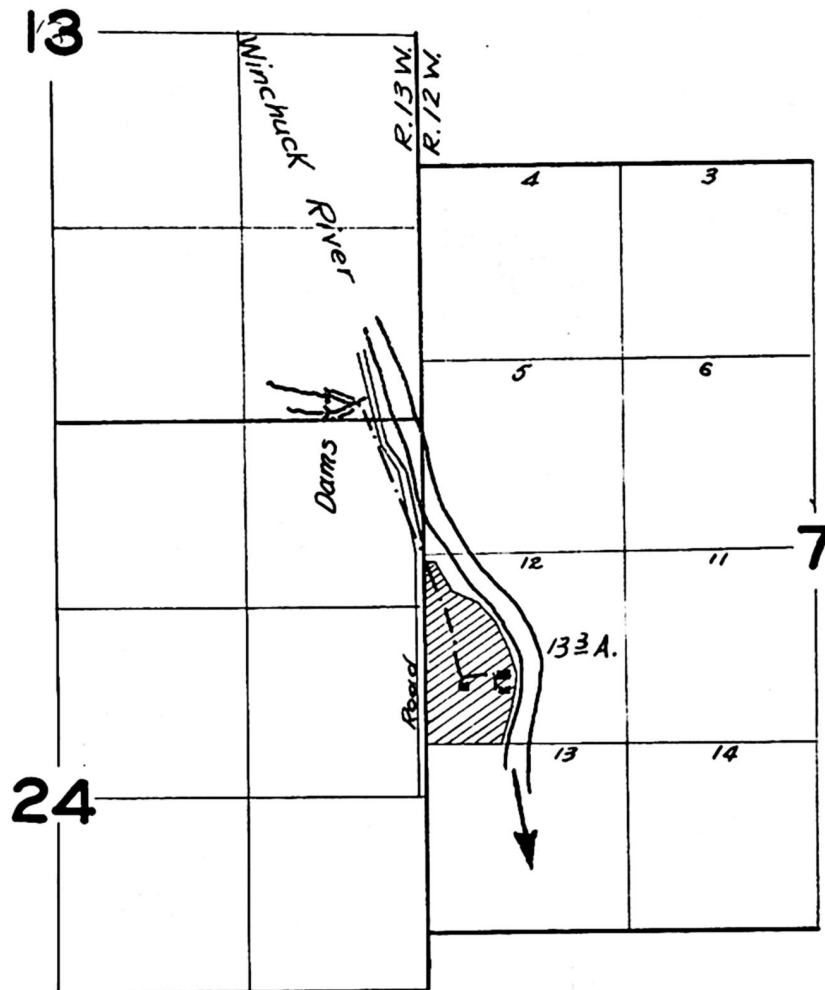

**FINAL PROOF SURVEY**  
UNDER

Application No. 23949..... Permit No. 18907....  
IN NAME OF

..... Leland W. Pettegrew .....

Surveyed Sept. 21, 1953., by H. L. Coffman....

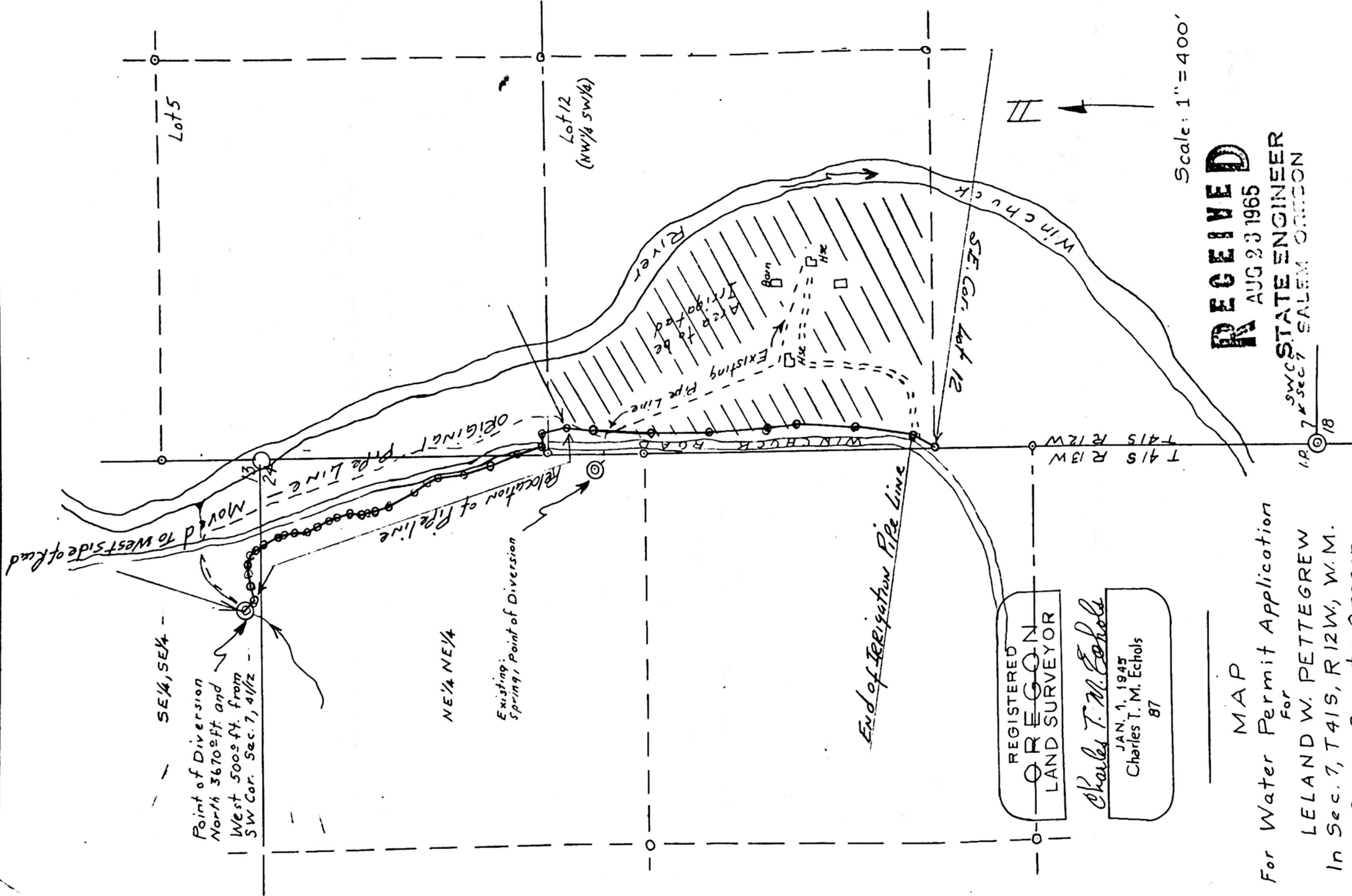

SE 1/4, SE 1/4

Point of Diversion  
North 3670±ft and  
West 500±ft. from  
SW Cor. Sec. 7, 4 1/2

NE 1/4, NE 1/4

Existing  
Spring, Point of Diversion

Lot 12  
(NW 1/4 SW 1/4)

End of Irrigation Pipe Line

REGISTERED  
OREGON  
LAND SURVEYOR

Charles T. M. Echols  
JAN. 1, 1945  
Charles T. M. Echols  
87

MAP  
For Water Permit Application  
for  
LELAND W. PETTEGREW  
In Sec. 7, T 41 S, R 12 W, W.M.  
Curry County, Oregon.

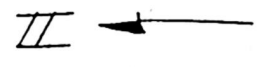

Scale: 1" = 400'

**RECEIVED**  
AUG 23 1965

SWC STATE ENGINEER  
I.P. 7 Sec 7 SALEM OREGON

Application No. 23949  
Permit No. 18907



## Proof of Appropriation of Water

1. Name Leland W. Pettegrew 2. Address Harbor, Oregon
3. Source of supply unnamed ~~small~~ stream
- Tributary of Winchuck River
4. Amount of water ~~0.33~~ <sup>0.06</sup> c.f.s. (Capacity of pipe line) 5. Priority date July 27, 1949
6. Use irrigation and domestic <sup>use for 2 families</sup> being ~~0.27~~ c.f.s. for irrigation and ~~0.02~~ c.f.s. for domestic
7. Location of point of diversion, SE $\frac{1}{4}$  of the SE $\frac{1}{4}$  Sec. 13, Twp. 41 S., Range 13 W., W. M. (Legal Subdivision)
8. The description of land given below corresponds to that found in your permit covering land to be irrigated, or, if for other purposes, the place of use.

Monday A.M.

Township	Range	Section	Forty-acre Tract	No. Acres Described in Permit	No. Acres Actually Irrigated
<u>41 S.</u>	<u>12 W.</u>	<u>7</u>	<u>Lot 12<math>\frac{1}{2}</math> (NW<math>\frac{1}{4}</math>, SW<math>\frac{1}{4}</math>)</u>	<u><del>25</del></u>	<u>13<math>\frac{3}{4}</math> Ac. incl Domestic</u>
Property on which water is to be used is a part of that more explicitly described by applicant as follows:					
<u>Leland W. Pettegrew</u>					
Legal Description to accompany Water Permit Application From Deed.					
<p><u>Lots numbered Five (5), Twelve (12) and Thirteen (13) in Section Seven (7), Township Forty-one (41) South, Range Twelve (12) West of the Willamette Meridian, excepting therefrom 41.71 acres, more or less, described as follows: Beginning at a point on the West boundary of Section Seven (7), in said Township and Range; which said point of beginning is 1435.81 feet North of the Southwest corner of said Section Seven (7); Thence South 80 deg. 53 min. East 1368.84 feet, more or less, to the East boundary of said Lot number Thirteen (13); Thence South along said east boundary of said Lot numbered Thirteen (13), 1245.07 feet, more or less, to the Southeast corner of said Lot number Thirteen (13); Thence West 1353 feet, more or less, to the said Southwest corner of said Section Seven (7); Thence North along the West boundary of said Section Seven (7), 1435.81 feet to the place of beginning.</u></p>					
<p>If for irrigation, this appropriation shall be limited to 1/80th of one cubic foot per second or its equivalent for each acre irrigated and shall be further limited to a diversion of not to exceed 2<math>\frac{1}{2}</math> acre feet per acre for each acre irrigated during the irrigation season of each year, and shall be subject to such reasonable rotation system as may be ordered by the proper state officer.</p>					

irrigated approx 7 ac

**DESCRIPTION OF WORKS**

9. (a) If a dam has been constructed, give description: Height, ..... ft.; length on top, ..... ft.; length on bottom, ..... ft.; material used and character of construction, .....

(b) Give description of headgate: Width, ..... ft.; depth, ..... ft.; material used and character of construction, .....

(c) Size of canal: Width on top (at waterline), ..... ft.; width on bottom, ..... ft.; depth of water, ..... ft.; grade, ..... ft. fall per 1,000 ft. Actual capacity, ..... sec.-ft. Give general description: .....

(d) Pipe line: Description of intake, ..... Length of pipe, ..... ft.; size at intake, ..... in.; size at ..... ft. from intake, ..... in.; size at place of use, ..... in. Difference in elevation between intake and place of use, ..... ft. Is grade uniform? ..... Actual capacity of pipe line, ..... sec.-ft. Give general description: .....  
(Material: Steel, wrought, cast iron, wood stave, etc.)

(e) Pumping plant: Give size and type of pump, ..... Suction lift, ..... ft.; discharge lift, ..... ft. Type of motor used ..... Horsepower rating, ..... H. P. Actual capacity of pump, ..... sec.-ft.

10. During what months is water beneficially used? .....

11. State character of soil ..... Kind of crops raised .....

12. Does the accompanying map, filed with your application, show correctly the point of diversion, area of land irrigated, or place of use? .....

13. If not, wherein is such map in error? .....

14. Domestic use: Give number of families actually using water at this itme .....

15. If for power, mining, municipal, manufacturing, storage or any other purpose than irrigation, give extent and method of such use .....

1000' - 4" Aluminium  
 1000' - 3" "  
 500' - 2" "  
 650' - 1 1/2" G.I.  
 75' fall } Pipe

Assume a friction loss in

2" & 1 1/2" pipe.

From tables:

27 gpm thru 650' - 1 1/2" pipe  
 $= 7.9 + (\frac{2}{5} \times 3.1) \times 6.5 = 59.4 \text{ ft}$

27 gpm thru 500' - 2" pipe  
 $= 2.7 + (\frac{2}{5} \times 1.1) \times 5 = 15.7 \text{ ft}$   
 75.1 ft

Cap. pipe line

$= 27 \text{ gpm} = 0.06 \text{ cfs.}$

Kof Creek

Long x 1" high - 2" plank curb  
 run by 80' ~ 2" G.I. To a point of connection

1" al. main line

th Fork of Creek.

Long x 1 1/8" high, 2" plank curb.

Casing to 4" al. main line

to approx 50' apart

4" casing stream to a point by Co road

southerly to points of use

1" al. 1000' 3" al. 500' 3" al. 650' 1 1/2" G.I.

- 3/16 x 5/32 R.B. 4 x 51 - 112

Domestic - one farm,

clover, grass, pasture, hay

AFFIDAVIT OF WITNESSES

STATE OF OREGON,

County of ..... } ss.

We, ....., and .....

of ....., being first duly sworn, depose and say that

we are well acquainted with the facts and conditions set forth in the foregoing statement relative to proof of appropriation of water under Permit No. ....; that we and each of us have been over and upon each tract described in said proof, and from such personal inspection have knowledge that all necessary ditches, dams and other diversion and distributing works have been constructed, and water used as stated therein; that we have carefully read such proof of appropriation, and that each and every statement contained therein is true to the best of our knowledge and belief.

Subscribed and sworn to before me this ..... day of ....., 19.....

[Notarial Seal]

Notary Public for Oregon

My commission expires .....

Div Point - On N. Fork of Creek

Dam 5° long x 1° high - 2" plank crest.  
From Dam by 80' ~ 2" G.I. to a point of connection  
with 4" al. main line

Div Point - On South Fork of Creek.

Dam 4° long x 18" high, 2" plank crest.  
10° 4" casing to 4" al. main line  
Div Points approx 50° apart

Pipe line - Running down stream to a point by Co road  
0.27 gpm - c. 6 cfs = These southerly to points of use  
1000° 4" al. 1000° 3" al. 500° 3" al. 650° 1/2" G.I.  
9- #40 - 3/16 x 3/32 R.B. 162

Fall - 75° ±

Use - 2 house domestic - one farm,  
Irrig of clover, grass, pasture, hay

AFFIDAVIT OF WITNESSES

STATE OF OREGON,

County of .....

} ss.

We, ....., and .....

of ....., being first duly sworn, depose and say that

we are well acquainted with the facts and conditions set forth in the foregoing statement relative to proof of appropriation of water under Permit No. ....; that we and each of us have been over and upon each tract described in said proof, and from such personal inspection have knowledge that all necessary ditches, dams and other diversion and distributing works have been constructed, and water used as stated therein; that we have carefully read such proof of appropriation, and that each and every statement contained therein is true to the best of our knowledge and belief.

Subscribed and sworn to before me this ..... day of ....., 19.....

[Notarial Seal]

Notary Public for Oregon

My commission expires .....

**REPORT OF PERSON MAKING INSPECTION**

(For use by Representative of State Engineer)

I, N. P. Coffman, do hereby certify that I have made an inspection of the works described herein and in Permit No. 18907, on the 21 day of Sept., 1953 and found the foregoing statements and descriptions of works to be accurate. In my opinion the appropriation has been completed to the extent of \_\_\_\_\_ (Quantity of water in second-feet or acre-feet) and I recommend the issuance of water right certificate for this amount.

**NOTICE TO INSPECTORS**

If conditions do not justify the above report by you, please return the proof without your signature, with a full report by letter.

N. P. Coffman  
(Name)  
Field Engr  
(Title)

23949

April 6, 1954

Mr. Leland W. Pettegrew  
Harbor  
Oregon

Dear Sir:

We are enclosing herewith for completion, final proof in connection with the incomplete water right represented by your Permit No. 18907 granting a right to the use of 0.06 cfs of the waters of an unnamed stream, a tributary of Windchuck River, for domestic use for two families and the irrigation of 13.3 acres.

The data contained in the proof, which is based on an inspection and survey of your project made by a representative of this department, defines the extent to which your water right has been completed within the terms of your Permit. The proof should be dated and signed by you on the second sheet under the Affidavit of Appropriator and returned to this office.

Upon receipt of the proof, properly executed and accompanied by the statutory fee of \$1.00, a Certificate of Water Right will be issued confirming the rights thereunder and, after being recorded in the records of Curry County, will be forwarded to you.

In the interest of economy and due to the fact that your completed project was examined by a representative of this department, it is not necessary that your signature be made before a Notary Public, nor that the signatures of witnesses be affixed to the proof.

Yours very truly,

*Chas. E. Stricklin*

CHAS. E. STRICKLIN  
State Engineer

Enclosure  
Form 117



March 21, 1951

Mr. Leland W. Pettegrew  
Harbor, Oregon

Dear Mr. Pettegrew:

This will acknowledge receipt of Forms A, B, and C, being notices of the beginning of construction, completion of construction, and complete application of water under your Permit No. 18907.

Pursuant to your reports and in line with the general practice of this office, a survey will be made at a later date for the purpose of checking the amount of water used as described in the permit, including the acreage actually irrigated. After this survey, proof may be made by you and certificate issued covering the actual use of water as found by the engineer. Any lands described in the permit that have not been irrigated will be automatically eliminated from your water right.

In the meantime, the permit which you hold will be valid evidence of your water right.

Very truly yours,

CHAS. E. STRICKLIN  
State Engineer

By  
Ed K. Humphrey, Assistant

EKH:dlh

23949

Mr. Leland W. Pettegrew  
Harbor  
Oregon

March 15, 1950

Dear Mr. Pettegrew:

Herewith you will find Application No. 23949, Permit No. 18907, together with blueprint.

This application has been approved and recorded in this office.

PLEASE READ CAREFULLY THE FOLLOWING INSTRUCTIONS:

Your permit has been recorded in this office, but you should hold the original as evidence of your water right unless the land described therein is disposed of. In that event you should file an assignment to the new owner for record in this office. Assignment blanks will be furnished upon request.

The permit, which appears on the back page of the application form, limits the time in which you may begin and complete construction of your project. According to law you must begin actual construction work within one year from the date of issuance of the permit or your right will be lost. The State Engineer is authorized to extend the time for completion of the project on proper showing, but has no authority to extend the time limit for beginning of construction work.

Forms are attached to the permit for your convenience in submitting notice when construction begins, when it is completed, and when the water has been completely applied to the proposed use.

Whenever a measuring device becomes necessary for the proper distribution of water the permittee will be required to install one to the satisfaction of the State Engineer as provided by Section 116-501, O.C.L.A.

As soon as the work is completed and the water applied to the proposed use, you should notify the State Engineer who will then take up with you the matter of final proof, after which a water right certificate will be issued.

If your use of water is for irrigation, proof can be made only after you have actually irrigated ALL of the land described in your permit, which you intend to irrigate at any time.

Yours very truly,

*Chas. E. Stricklin*

CHAS. E. STRICKLIN  
State Engineer

FORM #108

August 3, 1949

Mr. Charles T. M. Echols  
Registered Land Surveyor  
Brookings, Oregon

Dear Mr. Echols:

This will acknowledge receipt of your letter of July 25, transmitting an application in the name of Ieland W. Pettegrew for a permit to appropriate 0.33 cubic foot of water per second for irrigation and domestic use, together with fees in the amount of \$25.10, for which our Receipt No. 7215 has been mailed to Mr. Pettegrew.

The application appears to be in order and it has been placed in line for approval and issuance of a permit with the next group.

You will note by reference to the enclosed copy of the Rules and Regulations that a blueprint fee is not now required in connection with the filing of an application for a permit to appropriate water.

Yours very truly,

CHAS. E. STRICKLIN  
State Engineer

By

Ed K. Humphrey, Assistant

EKH:vc  
Enc.

Charles T. M. Echols

AFFILIATED SERVICES

Oregon Reg. No. 87

BROOKINGS  
CURRY COUNTY  
OREGON

July, 25, 1949.

State Engineer  
Salem, Oregon.

RECEIVED  
JUL 27 1949  
STATE ENGINEER  
SALEM, OREGON

Dear Sir:

Will you please advise Mr. Pettegrew if there are any previous water filings on the stream for which the enclosed application is made.

He would also like to have the necessary form for the assignment of the Permit No. 18213 which was issued to E. E. Hamsam.

Very truly yours

Charles T. M. Echols