

**RECEIVED**

AUG 16 2000

WATER RESOURCES DEPT.  
SALEM, OREGON

**FINAL PROOF SURVEY MAP**  
IN THE NAME OF CARROLL L. SENSABAUGH

SECTION 6, TOWNSHIP 27 SOUTH, RANGE 6 WEST, W.M.

APPLICATION R-72312

PERMIT R-12021

APPLICATION R-72313

PERMIT R-12022

APPLICATION S-72311

PERMIT 52753

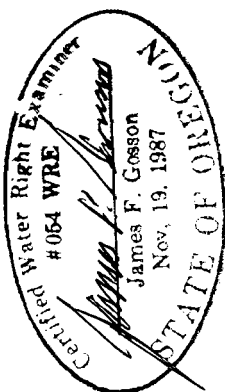
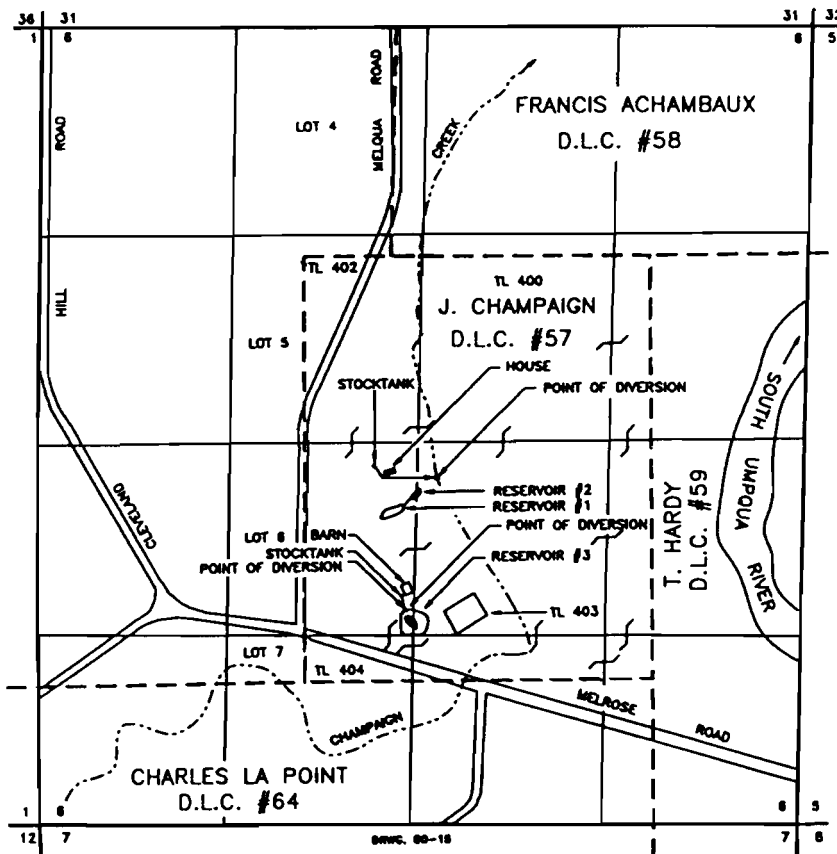
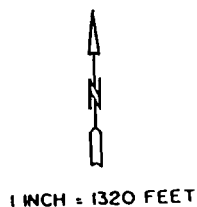

The point of diversion from Champaign Creek is located 2390 feet north and 2520 feet west, being within the NW 1/4 SE 1/4. The point of diversion from Reservoir #3 is located 1470 feet north and 2710 feet west, being within the NE 1.4 SW 1/4, both being from the southeast corner of Section 6, Township 27 South, Range 6 West, W.M., Douglas County as projected within the J. Champaign Donation Land Claim #57.

The purpose of this map is to identify the location of the water right. It is not intended to provide information relative to the location of property ownership boundary lines.