

APPLICATION FOR PERMIT

DOMESTIC USE EXPANDED

TOWNSHIP 35 S., RANGE 13 W SECTION 32., W.M.

CURRY COUNTY, OREGON

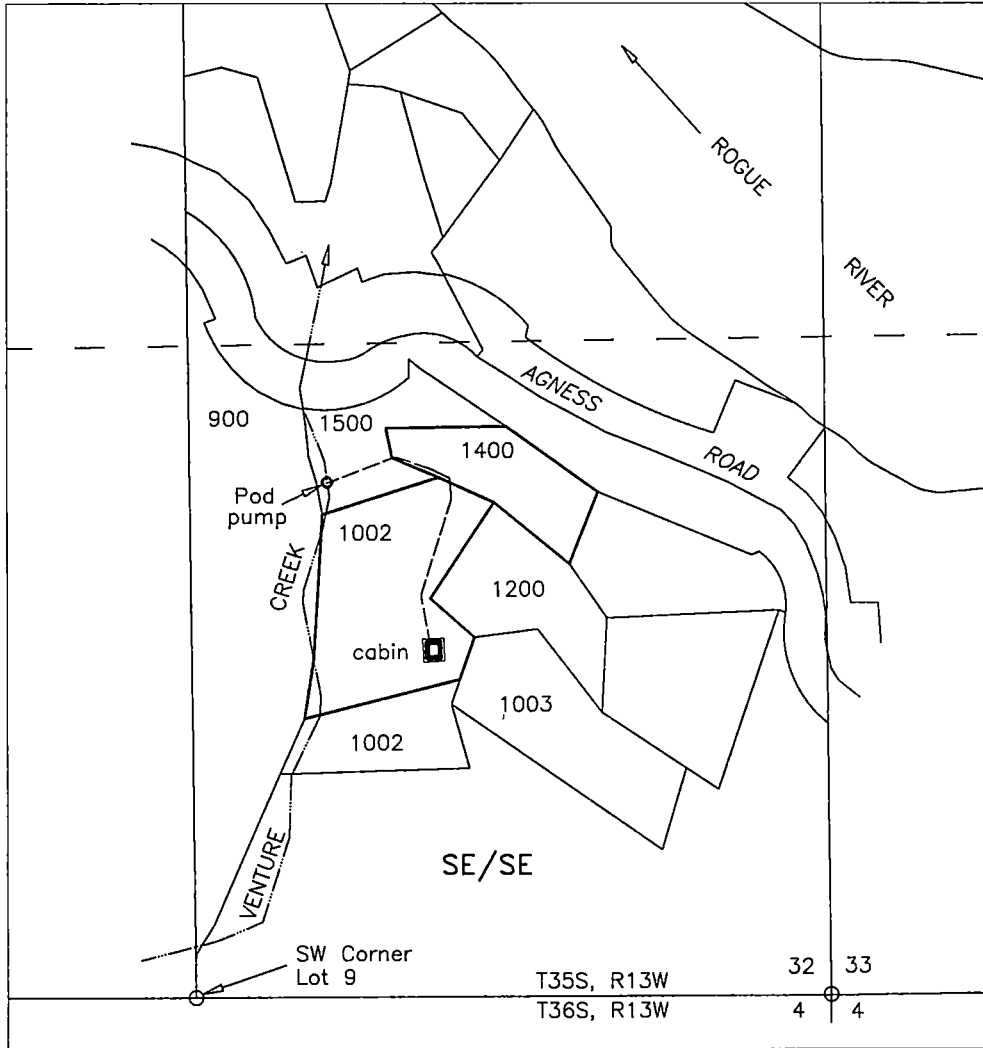

Received
APR 24 2024
OWRD

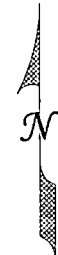

Legend

POD - 1, LOT 9, SE/SE Section 32, 1065 feet North & 270 feet East from the SW Corner Lot 9
SOURCE: Venture Creek

APPLICATION FOR:
TL-1002 Domestic Use Expanded

Applicant:
Scott Vierck
P.O. Box 508
Bandon, OR 97411

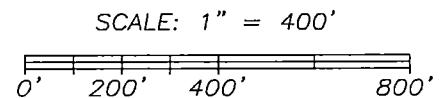

Base Map: Curry County Base mapping adjusted to and oriented to survey map 35-135 and Oregon Map aerial photo for assumed best fit

This map is not intended to provide legal dimensions or locations of property ownership lines

4/1/2024 ned