

APR 13 1992

WATER RESOURCES DEPT
SALEM, OREGON

T. 17S. R. 10W. W.M.

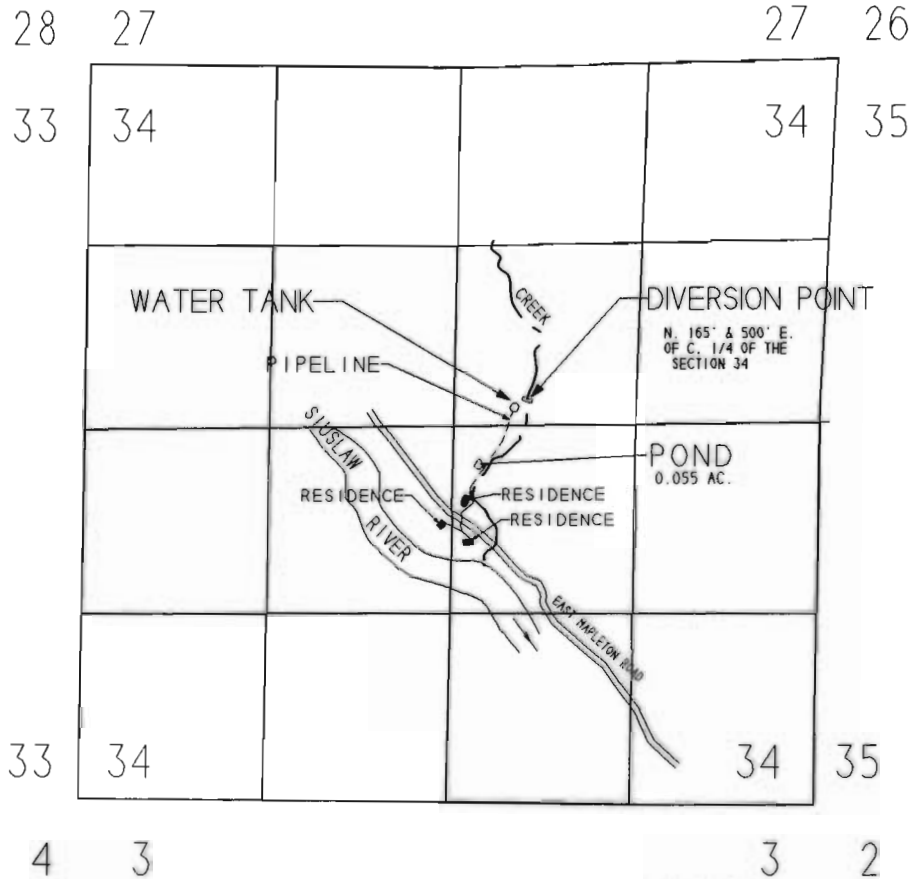

APPLICATION MAP

1" = 1320'

APPLICATION No. R-72319
Permit # R12046
FOR

IN THE NE 1/4 OF SW 1/4 & THE
NW 1/4 OF SE 1/4 OF SECTION 34.

T. 17S., R. 10W., W.M.

WALTER G. CAMP

LANE COUNTY, OREGON

APRIL 4, 1992

BY MIKE MCALLISTER ENGINEERING
11301 E. MAPLETON ROAD
MAPLETON, OR. 97453

NOTE:

THIS MAP IDENTIFIES THE LOCATION OF THE
WATER RIGHT ONLY, AND IS NOT INTENDED TO PROVIDE
DIMENSIONS OR LOCATE PROPERTY OWNERSHIP LINES.

