

T.2S. R.3E. Section 20, W.M.

20

NESW

NWSE

Proposed Well (CLAC 73540) is located 1,175 feet south and 380 feet east from the Center corner Section 20.

 Area (0.5 Acres) to be covered under nursery operations.

----- Tax lot boundary

..... Water main line

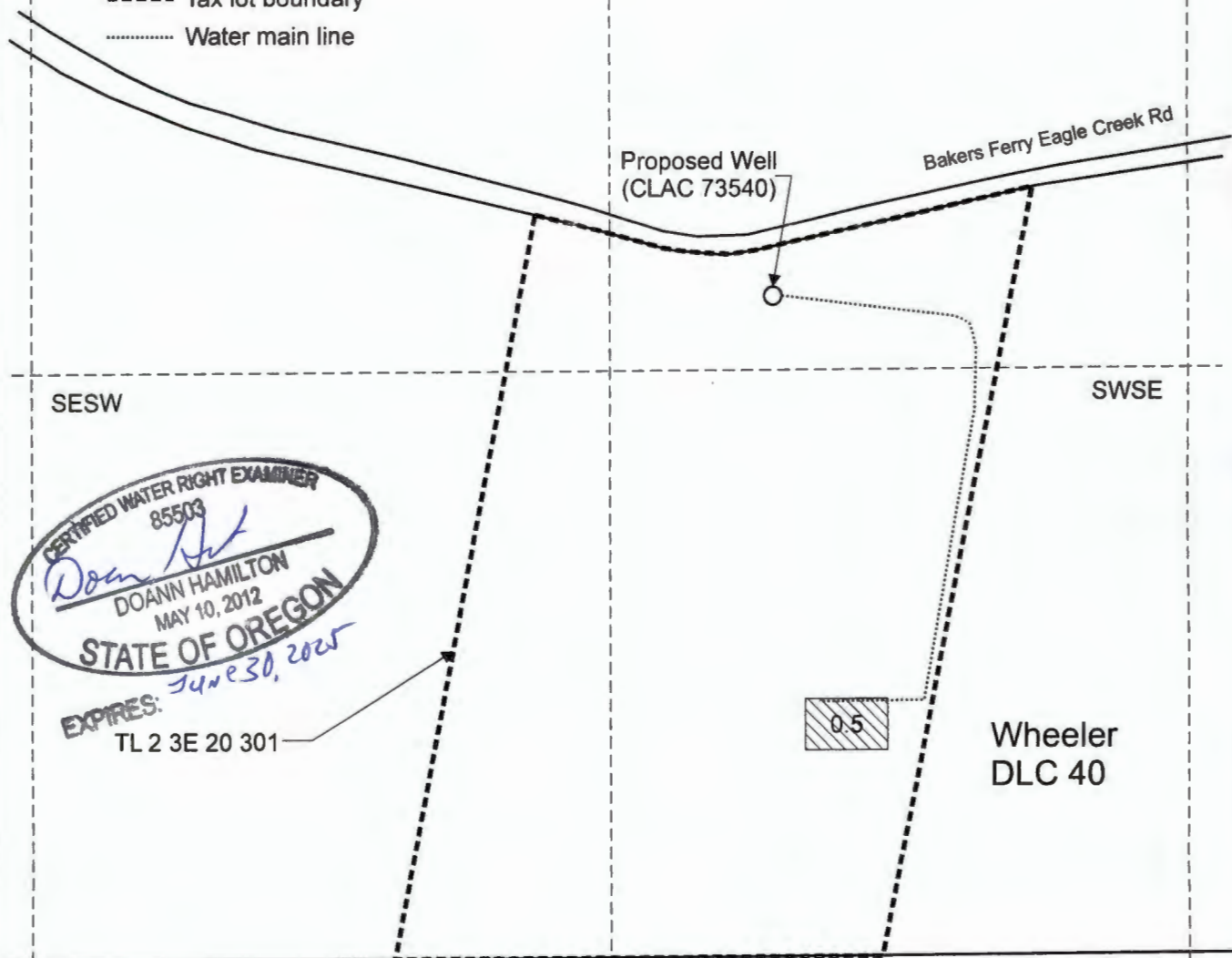

CERTIFIED WATER RIGHT EXAMINER
85503
Doann Hamilton
DOANN HAMILTON
MAY 10, 2012
STATE OF OREGON
EXPIRES: *June 30, 2025*

TL 2 3E 20 301

0.5

Wheeler
DLC 40

Received
APR 29 2024

OWRD

This map was prepared for the purpose of identifying the location of a water right only and is not intended to provide legal dimensions or location of property ownership lines.

Scale: 1" = 400'

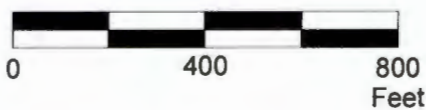

Water Right Application Map

Pacific Hydro-Geology Inc.

Chris Copp
T.2S. R.3E. Section 20, W.M.

04/2024

CoppGWAppMap.cdr