

Received

APR 26 2024

OWRD

Attachment B

Application Map

Application for Limited Water Use License

Jeld-Wen, Inc.

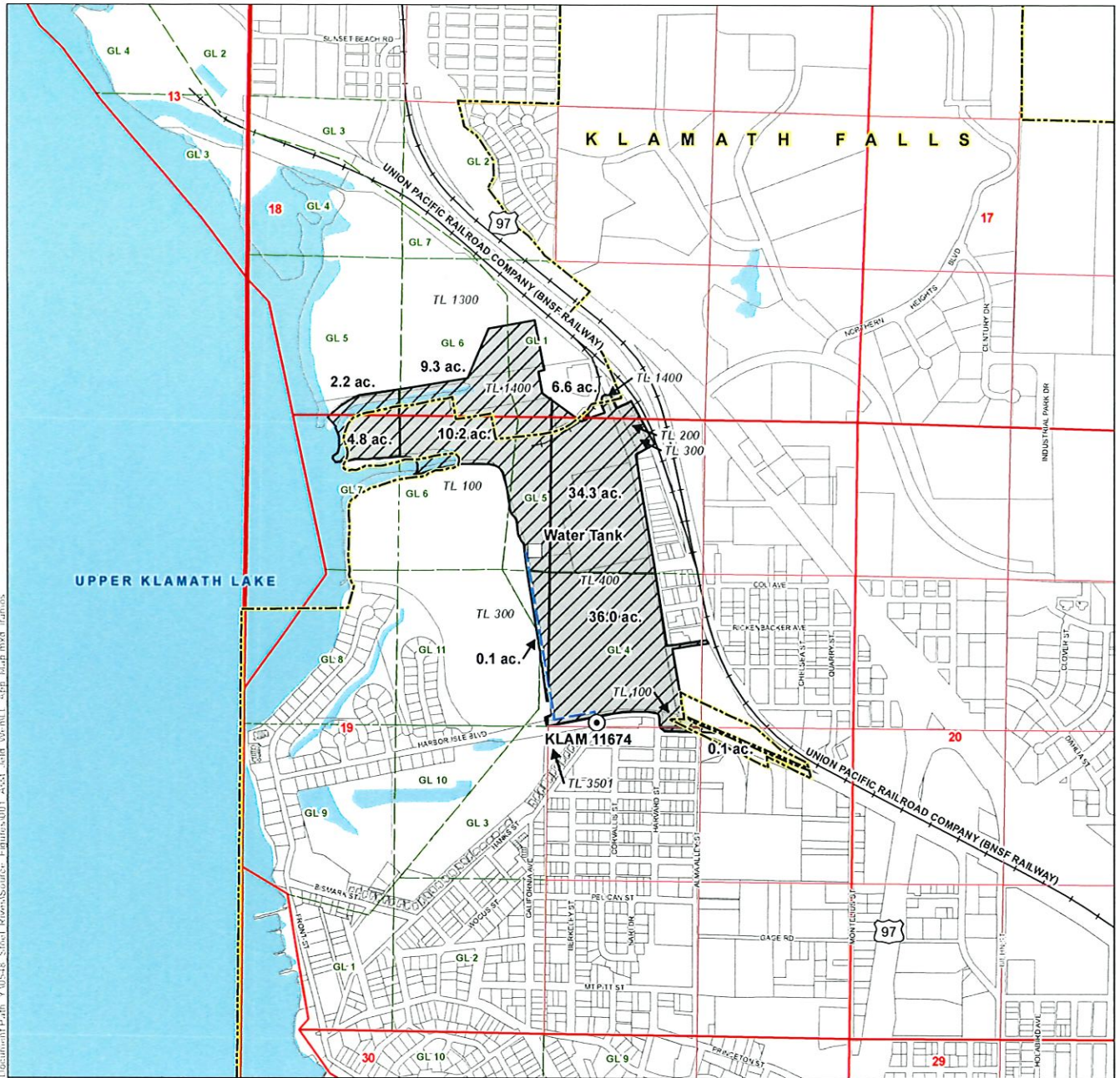

- LEGEND**
- Point of Appropriation (POA)
 - Water Tank
 - Water Conveyance Pipeline
 - Place of Use (POU)
 - City Boundary
 - Tax Lots
 - Government Lot (GL)
 - Railroad
 - Watercourse
 - Waterbody

**Application for Limited Water Use License
in the Name of Jeld-Wen, Inc.
Place of Use/Point of Appropriation Map**
Township 38 South, Range 9 East (W.M.)

Received
APR 26 2024
OWRD

DISCLAIMER
This map was prepared for the purpose of identifying the location of a water right only and it is not intended to provide legal dimensions or location of property ownership lines.

Date: April 2, 2024
Data Sources: BLM, ESRI, OWRD, USGS

POA LOCATION DESCRIPTION
KLAM 11674
Located 30 feet North and 2,215 feet West from the E 1/4 corner of Section 19, Township 38 South, Range 9 East (W.M.)

