

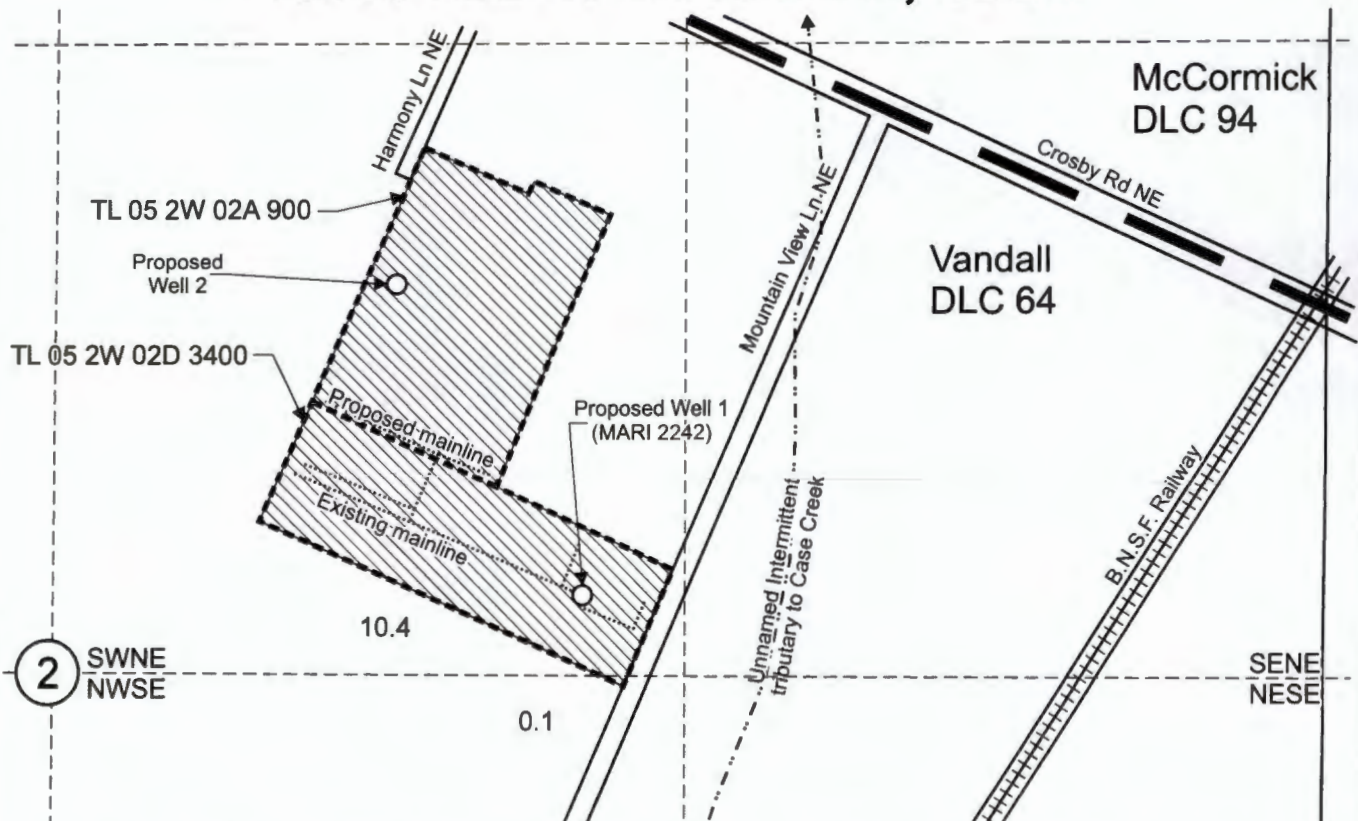

# T.5S. R.2W. Section 2, W.M.



Proposed Well 1 (MARI 2242) is located 155 feet north and 1,100 feet east from the Center corner, Section 2.

Proposed Well 2 is located 800 feet north and 720 feet east from the Center corner, Section 2.

 Area (10.5 Acres) to be covered under nursery operations.

 Tax lot boundary

 Donation Land Claim boundary

 Water main line



Received

APR 30 2024

OWRD

This map was prepared for the purpose of identifying the location of a water right only and is not intended to provide legal dimensions or location of property ownership lines.

Scale: 1" = 400'

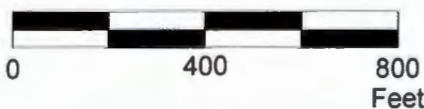

Water Right Application Map

Pacific Hydro-Geology Inc.

04/2024

John Appel  
T.5S. R.2W. Section 2, W.M.