

T.13S., R.29E., W.M.  
SECTION 27

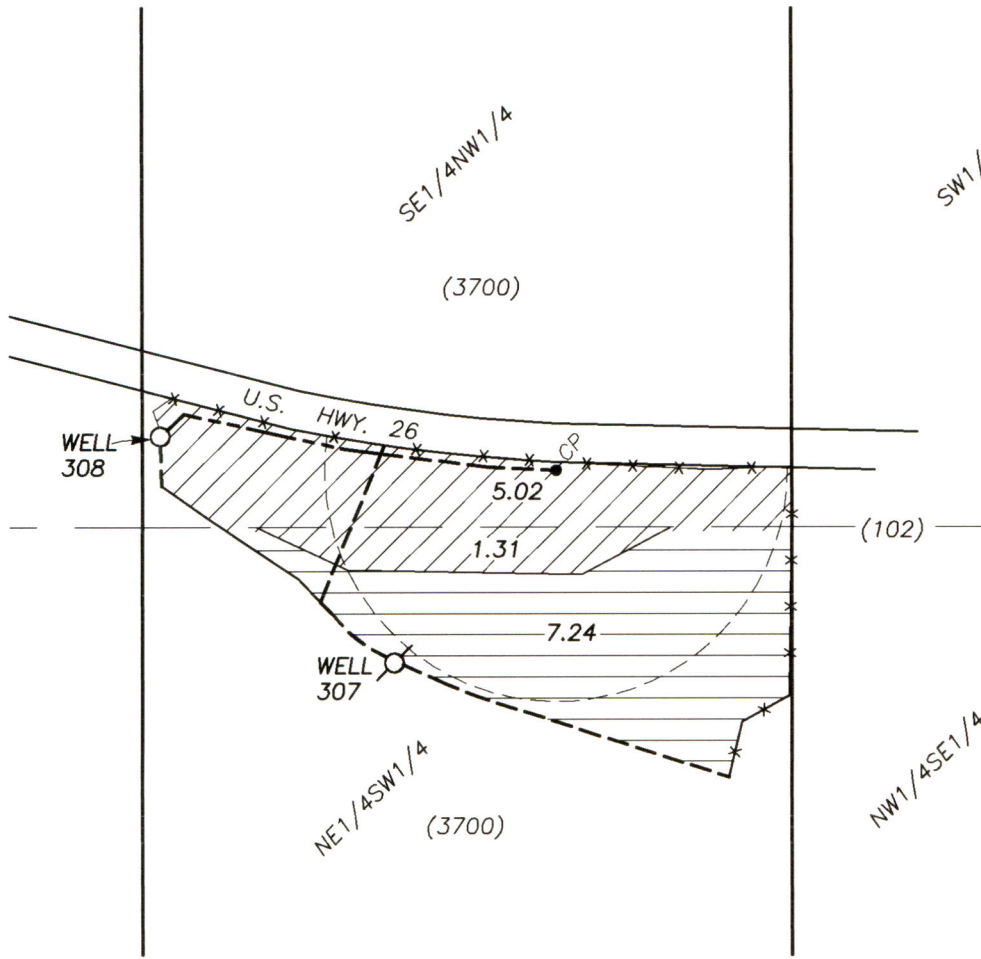

SCALE: 1" = 400'

FINAL PROOF SURVEY  
UNDER  
APPLICATION G-15973  
PERMIT G-15578

IN NAME OF

WILLIS KIMBALL

PREPARED BY:  
ROBERT D. BAGETT, PLS, CWRE  
217 N. CANYON BLVD.  
JOHN DAY, OREGON  
(541) 575-1251  
(541) 620-0717

REVISED APRIL 24, 2024

○ WELL 308 & FLOW METER: 2450 FT. SOUTH & 1360 FT. EAST FROM THE NW CORNER SECTION 27

⊙ WELL 307 & FLOW METER: 2920 FT. SOUTH & 1840 FT. EAST FROM THE NW CORNER SECTION 27.

● CP CENTERPIVOT

PLACE OF USE: PRIMARY

PLACE OF USE: SUPPLEMENTAL

----- BURIED MAINLINE

----- PORTABLE MAINLINE

( ) TAX LOT NO.

FOUND BRASS CAP AT NW COR. SEC. 27

Received  
MAY 03 2024

OWRD

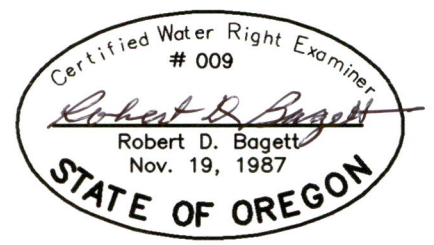

DISCLAIMER: THIS MAP IS NOT INTENDED TO PROVIDE LEGAL DIMENSIONS OR LOCATIONS OF PROPERTY BOUNDARY LINES.

RENEWS: 12/31/2025